PUSH
Community! If you can't push,
PULL!
...nd if you can't pull, please
...ET OUT OF THE WAY!

$...00
A YE...LOCALLY

The Vidette

10c
SINGLE COPY

Patronize Vidette Advertisers !
They Send A Valuable Message To You Each Week!

...NTY-SEVENTH YEAR — IUKA, TISHOMINGO COUNTY, MISSISSIPPI, THURSDAY, JULY 21, 1960 — 3227-1 — NUMBER 1

...VOM' Is ...w Station ...l Letters

...io Space Leased ...Gallagher Building ...Broadcast Center

...h Mississippi's newest broad... outlet, Radio Station ... — "The Voice of Missis... — has leased a portion of ...ond floor of the Gallagher ...g in Iuka for a studio lo...

...ncement of studio location ...ll letters were made today ... Holtsford, station owner. ...ters were assigned last Fri... the Federal Communica... Commission in Washington ... Radio Station WVOM will ... on 1270 kilocycles with a ...l power of 1000 watts and ...ve a three-state population ...f approximately a million ...s, covering portions of Mis..., Alabama and Tennessee.

...of converting the Gallagh...ding location to studio and ...st use has begun with the ...tion of sound-proof parti...nd acoustical ceilings. When ...ted the broadcast center and ...will consist of a reception ...glassed-in control room, a ...room, and other offices.

...dcasting equipment manu...d by RCA, the very latest ...st design available, will be ...d in order to assure the ...ssible coverage.

...on clearing the tower site ...en completed and work on ...of the tower will be un... within a few days. The ...transmitter will be located ...sant Hill Road a short dis...outh of Iuka.

...nty 4-H Boys ...e Prizes At ...e Congress

...mingo County 4-H Club ...ade a good showing at the ...Congress of 4-H Clubs held ...e College July 12, 13, 14, ... Doss, assistant County ...reported.

...an Clark and James Solo...aced second in the State ...Electric Demonstrations. ...roject was a demonstration ...equate wiring for modern ... Each boy received a check ...00 and an award certifi...

...Tishomingo County Field ...udging Team composed of ...e Hughes, Gene Hughes, N. ...ene and Earldine Enlow, ...rth place in the state con...

...m Leon Coker placed ...in the state with his en...y demonstration. His a...as a transistor radio and

...e individual electric dem...ns. Larry Burcham plac...in the state.

...f the boys participating in ...e congress were already ...winners in their various

...state-wide congress on the ...at Mississippi State Uni...nd an attendance of some ...f club boys and girls.

... Mr. Doss, T. K. Marlin ...county agent, also went ...e boys but did not stay ...ll three days. He return...late and brought some of ...s home Friday, the final ...he meet.

...Salem

...J. Cooper, pastor of the ...tist Church, will conduct ...revival at the New Salem ...hurch. The series of meet... begin August 17 and con...ough August 26th. There ...ight services only, begin...7:30 o'clock.

...n and cordial invitation is ... everyone to come and ...ach service.

...nd Mrs. C. D. Davis and ...ee spent the week end ...ouis, Mo., with their son, ...ent. Don Davis, who will ...n 1 for a month's tour ...e.

... concrete highway com... ...of the Ohio River was ...ssippi.

...s was the first inland ...r claimed by a U. S. ...ip (U.S.S. Missis... ...May 20, 1909).

...i was the first state to ...practice of leasing convict ...vate contractors.

4-H CLUB STATE W...S—Two Tishomingo County 4-H Club boys, Herman Clark and James Solomon (right), won second place in the state w... team electric demonstration on adequate wiring at the ...ngress held last week at State University. Each boy recei...ertificate and a $30 check. Roy Doss, (left) assistant coun... and 4-H Club leader, congratulates the boys on their achiev...

Young ...an Auto W...k Victim

17-Year-Old ... Town Marsh... Popular IHS ...nt

James Herndon ...Chambers, 17, popular yo...n, son of Mr. and Mrs. ...(Punky) Chambers, was kil... before midnight Wednesd... 13th, when his car, fail... round a curve, plunged off ...nkment on highway 25, n... Fulton. The youth's fathe... Iuka town marshal and ...her has been employed by ... Jourdan Co. for 23 y...

Young Chambe... Iuka high school stude...ing his senior year this ...was active in school sp... elected co-captain of ...rs' football team on w... was an outstanding play... participated in other sch...ties and had a prominent ...the Junior Class play l... He was a member of th... Methodist church and took ... lead in the Methodist ... He was secretary-treasu... group for several years, ... the office at the tim... death. He had planned t... Mississippi Southern Colle... graduation from high sch...

Funeral ser... held at the Iuka Me... church Friday afternoo... ...th. The church was f... overflowing with friends ... and his parents. Man... the outside during ...re service which was co... two former pastors, R... Stokes of Booneville an... J. H. Holder of Iuka, in th... of the pastor, Rev. Jam... Cafferty, Jr., who was awa... ...tion. Faye Carmichael, ...rganist and former scho... Chambers at Iuka Hig... the organ softly durin... ...vice.

Survivors ... parents, his grandfather ... Chambers of Iuka, and a ... of aunts and uncles.

Pallbearers ... Harold Kay, Tony Gaine... ...m Carson, Walter Wy... Byrom, Jerry Kay Lloy..., all of Iuka, and Allen M... Fulton.

Honorar... ...ers were his classmate... of the 1961 senior cl...; George Hughes of Cori...h, ... Brinkley and Buddy Jme... ...a. Burial was in Oak Grov... ...tery with Cutshall f...era... ...ors in charge.

SUMM... SALE IN PR...ESS AT REID B...THERS

Rei... Bro... ...hing Store in Iuka ... pro... a sale of summer ...erch... that will be of inte... to ... buyers. Your atte...on is ...ted to the adver...ment ...ring in today's pap... listin... ...w of the many bar...ns a... at this fine clo...ng st... men.

Bo... B...n Addre...s Lions

...ature... ...er at the regular ...onthly ...ing of the Iuka L...s Club ...ay night, was Bob B...wn of ...ka Guaranty Bank. M... Brown ...ject was "Banking ...ness" ...

...e m... held in the Education ... the Methodist chu...

ASC Election Of Committeemen Slated For Aug. 2

The meeting to elect community ASC committeemen and delegates to the county convention from your community will be held on Tuesday, August 2, 1960, Mack Sanders, chairman of the Tishomingo ASC County Committee announces.

The following are the places where the elections will be held.

Community A: Doskey, North Cross Roads, Sharp at Wilburn Curtis Store.

Community B: Harmony, Rocky Springs, Hubbard Salem, at Central school building.

Community C: Burnsville, Holloway, at Burnsville city hall.

Community D: South Burnsville, Gravel Hill, Leedy at Long's store.

Community E: East Iuka, Eastport, Snowdown at Tishomingo County Co-op, Iuka.

Community F: South Iuka, Prospect, Mt. Gilead at Mayor's office in Iuka.

Community G: Midway, Rutledge Salem, Pleasant Hill, Providence, at Hill's store, Midway.

Community H: South Cross Roads, Holcut, Roland Mills, at McNeil's store, Holcut.

Community I: Paradise, Bethlehem, Boggs Chapel, Carter's Branch at Willis Page's store.

Community J: West Tishomingo, Paden, Mt. Pleasant, at Mrs. Emma Stephens store, Paden.

Community K: South Tishomingo, Highland, Forest Grove, at, Co-op building, Tishomingo.

Community L: Bay Springs, Moore's Mill at Campbell's store.

Community M: Dennis at Young's store, Dennis.

Community N: Belmont, Valley at Farm Improvement Warehouse, Belmont.

Community O:: Golden, Red Bud at Hutson's store, Golden.

The five men receiving the highest number of votes will serve as your 1961 Community Committeemen.

SUNDAY SINGING

There will be a singing Sunday afternoon at Mt. Moriah Baptist church July 24, at 1:30 p.m. W. A. Rhodes, Homer Hodge and Kirby Milligan invites all to come and join in the singing.

Exhibition Tennis Matches Reset For Iuka Courts

Leslie C. Moser has announced that the exhibition tennis matches which were called off two weeks ago when the players from Memphis couln't come, have been rescheduled for this week end.

The matches are under the sponsorship of the Iuka Chamber of Commerce and will feature some of the best players from the city courts in Memphis. Games will be played Saturday and Sunday afternoon with challengers from Iuka taking on the Memphis teams.

Local players who have already challenged the Memphis team are Gene Waddey and Bobby McCarley; Bill Scruggs and David Reynolds for doubles. Turner Gene Williams is a singles challenger.

A tennis clinic will be held for the benefit of new players who want to learn the game, and old players who want to improve their game. The clinic will be conducted by the Memphis players between games on Saturday.

Scouts Leave For Jamboree

15 From Tishomingo County Join 110 Area Scouts On Colorado Trip

Fifteen Tishomingo County Boy Scouts were among the 110 Yocona Area Council Scouts who left Saturday, July 16, for the 5th National Scout Jamboree at Colorado Springs, Colo.

Enroute to the Jamboree the group visited Camp Yatasi near Shreveport, La. On Sunday they passed through Dallas and spent the night at Abilene Christian calege.

From there the tour took them through Carlsbad, N.M., where they visited the famous caves; Ft. Bliss; El Paso; Jaurez, Mexico; Albuquerque, Cimarron and Raton, N.M., and finally on to Colorado Springs.

The boys will remain at the Colorado camp until July 27 when they will head for home, arriving in Yocona Council area, July 31.

On the return trip, the itinerary calls for stops at La Junta, Colo., Amarillo, Texas, Oklahoma City, Okla., and Fort Smith, Arkansas.

The Yocona Area delegation is made up of three scouts from Iuka, two from both Golden and Tishomingo, seven from Belmont, six each from Pontotoc and Fulton, four from Coffeeville, Water Valley, Ripley and Booneville, two from Nettleton and Holly Springs, 14 from Corinth, nine from Oxford, seven from New Albany, 30 from Tupelo and one each from Shanon, Dorsey, Marietta and Walnut.

Leaders are J. W. Pace, Belmont; A. L. Inskeep and John C. Stanley, Corinth; H. D. McGee, Fulton; Harold Jones, Coffeeville; Toby Smith, Oxford, and Travis Taylor, Miles Garber, W. E. Plunkett of Tupelo.

Church Of Christ

A gospel meeting will begin at the Berea Church of Christ July 24. Bro. O. D. McKendree from Detroit, Mich., will be the speaker each night.

Only the Gospel of Christ will be presented. No collections will be taken except upon the first day of the week. (1 Cor. 16:1-2) There will be congregational singing at each service. You have a cordial invitation to attend this meeting.

New Buses For County Schools

Modernized Fleet Makes System One Of Best In State

The Tishomingo County School system now has a round dozen of new school buses. Ten of the buses were delivered last week and the final two were brought here Sunday by Supt. Julian R. Long and Lyonel Wade who went to High Point, N.C., to get them.

These new buses are all owned by the county system, leaving only three privately owned buses in service this year.

Two of the new buses are 60-passenger capacity; the first time the county has had buses of this size. The other ten are the same capacity as those replaced, 54-passenger.

"This fleet of new buses gives Tishomingo county one of the best school transportation systems in the state," Supt. Long said. "Many of the buses replaced were '48 models, they were nearly worn out and upkeep on them was becoming greater all the time," he said.

The new buses have all the required safety features, modern in every detail with all optional equipment such as blinker and turning signal lights.

Mr. Long also said the county will soon have its own service and repair shop along with its own fleet of buses.

Marvin W. Hastings

Gospel Meetings Announced

Maud, Ala., Church Of Christ Series Set For July 24-31

On Sunday, July 24, the church of Christ at Maud, Alabama, will begin a special series of Gospel meetings with Marvin W. Hastings of the Sylvan Lake church of Christ of Pontiac, Michigan, doing the preaching.

Services will be held at 11 a.m. and 7:30 p.m. on Sundays. During the week, the meetings will be at 6 and 7:30 p.m. This series will continue through Sunday, July 31.

A feature of the annual summer meeting this year will be a Teacher's Training class which will be conducted at the 6 p.m. service during the week. Mr. Hastings holds a Master of Education degree from Wayne State University, Detroit, and did his graduate work in Audio-Visual Education.

He is called upon frequently by churches of Christ to lecture on the use of Audio-Visual in the religious teaching field and has conducted teacher training courses in various places.

Mrs. Hastings, who will accompany her husband during the visit here, is the former Susie Burns of Iuka, and a former teacher in the Tishomingo high school.

BETHEL CHURCH

Bethel Methodist church will begin a revival, Sunday, July 24, at the 11 a.m. service. The meetings will continue through Friday with services each day at 11 a.m., and 7:30 p.m. Rev. James Grisham will deliver the revival messages.

REVIVAL AT EASTPORT

The Eastport Baptist Church, located on Eastport road, will begin a series of revival meetings on July 31 that will continue through August 7. Rev. Eugene Tennison of Tishomingo Baptist church will do the preaching. Daily services will be held at 10:30 a.m., and 7:00 p.m. throughout the week.

A cordial invitation is extended to everyone to attend the services.

Mr. and Mrs. Sherman Gray of Memphis visited Mr. and Mrs .W. R. Dungan Sunday.

STUDY REVEALS UPSURGE OF WORKING WOMEN IN TISHOMINGO COUNTY

In ever-growing numbers, women in Tishomingo County are becoming wage earners.

More and more of them, married women especially, are finding enough time away from their home responsibilities to permit them to take jobs in offices, stores and factories.

With some of them, either the desire for better living or the need to work is the compelling force. With others, it is a flight from boredom or from inactivity that is involved.

The same trend, in varying degrees, has been observed in most other parts of the country. A recent report by the Bureau of Labor Statistics reveals a total of 22,736,000 women in the labor force last year as against 17,795,000 counted nine years previously.

Adapting to Tishomingo County the results of the recent national and sectional survey conducted by the Commerce and Labor Departments, it appears that 21.8 per cent of all women locally, over the age of 14, are in the labor force.

This represents an increase over the 14.6 per cent of them so-listed in 1950, when the prior census was taken. At that time 796 women were employed or seeking employment.

The 21.8 per cent of working women locally compares with the United States average of 35.2 per cent and the 32.0 percent in the State of Mississippi.

An outstanding development throughout the nation, revealed by the survey, is the new attitude of married women toward work outside the home. Nearly one out of three wives over age 35 is in the work force now as against only one in eight in 1940.

An explanation is given by Dr. Henry David, director of the National Manpower Council. He says that women are marrying earlier, having children earlier and are completing their families at an earlier age.

Half the women in the United States, he points out, have their last children when they are 26. They are 32 when the child is ready for school and they are free, after that time, to take outside jobs.

In Tishomingo County, women constitute a larger proportion of people in jobs than ever before. Since 1950, when the census tabulation revealed that 16.5 per cent of all local jobs were held by women, there have been increases noted in all parts of the country, the average rise being 4.8 per cent.

WATER SHORTAGE

Iuka city officials have asked that notice be given the public of a water shortage in the municipal water system. All users are urged to cut down on unnecessary water use, such as play yard swimming pools, prolonged watering of lawns, and any other way to save water. Emergency measures such as rationing may be necessary if the shortage continues, Mayor Allen stated, but cooperation on the part of the public may help to avoid such a drastic step.

For the present, USE NO MORE WATER THAN YOU ABSOLUTELY NEED.

New Type Construction Introduced

Public Invited To Inspect House In Meadowbrook Sub-Div.

A new type of home construction known as the Lu-Re-Co System, is being introduced in this area by the Iuka Development Company and the Iuka Building Supply Company. The new system has been accepted and approved by the FHA.

One of the new type homes is presently under construction on Lot. No. 15 in Meadowbrook subdivision on Eastport street. The new and unique system consists of panelized framing which features speed of construction and savings in materials and labor.

The public is invited to come by the site and inspect this new home while it is under construction. An entire house of this type can be completed in 4 to 5 weeks.

Representatives of Iuka Building Supply Co., and Iuka Development Co., will be at the site on Saturday and Sunday, July 23 and 24, to point out construction features and sales prices of houses of this type and other typical homes of this system.

Be sure and check the advertisement found on an inside page of this newspaper for full particulars concerning the new type of structure.

BIRTHS

Mr. and Mrs. Herbert Thomas, Jr. announce the arrival of a daughter, Susan Elizabeth. The baby arrived at the Tishomingo County Hospital, Friday, July 15, and weighed 7 pounds, 15 ounces. Maternal grandparents are Mr. and Mrs. Harmon McGill and Paternal grandparents are Mr. and Mrs. Herbert Thomas, Sr.

IUKA ROUTE 2

Mr. and Mrs. Dennis Smith of Birmingham were called home last Sunday due to an accident in which Travis Smith of Memphis was seriously injured. Travis has many friends here who are interested in his recovery.

Miss Sarah Nell Hayes of New Hope, Ala., is spending some time with her grandparents, Mr. and Mrs. Finch Davis and other relatives.

Mr. and Mrs. Marshall Daniel attended the homecoming at Pleasant Hill last Sunday. They visited Mrs. Avie Lou Hamilton on their return home.

Mrs. W. T. Akers and children of Sheffield spent last Thursday with Mrs. Georgia Akers.

The revival meeting will begin at Harmony the first Sunday in August. Rev. Perry of Rienzi will assist Bro. Grisham. Everyone is invited to attend the services.

Mrs. Robert Bugg and Mrs. Mamie Grisham were visitors of the Jack Grisham family last Monday.

Iuka School Remodeling Work Will Start Soon

Corinth Contractor Low Bidder For Renovation And Redecoration Job

Roy F. Norman, Corinth contractor, has been awarded the contract for remodeling and renovation work at the Iuka school. He submitted the low bid of $24,000.00, Supt. H. L. Shook announces.

The renovation project will include complete redecoration of the old elementary building and the auditorium. There will be new ceilings and tile floors installed throughout including ceiling and floors in the auditorium.

The auditorium stage floor will be sanded and dressed and a new gas furnace installed in the process of renovation, Mr. Shook said.

"An improvement which has long been needed is a bandroom. This will come with the conversion of the two west classrooms into a band practice room. This conversion will also include an office for the band director and a storage room for band instruments," the superintendent stated.

Tentative plans call for the two east rooms to be joined in a combination classroom-study hall. The old basement of the school will have partitions removed and a refreshment center or canteen made of it. Part of the basement area will also be used for storage of school supplies.

A covered walkway will connect the old building with the new elementary school portion of the new building.

Outside of the old buildings will be painted and all doors and windows, except in the auditorium, will be replaced with steel doors and framing. The auditorium doors will be repaired and painted.

Paving Program

Work on paving the street beside the school and certain school ground areas is expected to be underway this week. Russell Bonds of Burnsville was awarded the contract for this job.

The newly widened street leading from highway 72 beside the gymnasium will be paved and made a one-way street. Entrance will be made from highway 72.

"This will mean that all buses will unload the children on the building side of the street, making it unnecessary for any child to cross in front of traffic," Mr. Shook pointed out. "The same thing will also be true of children unloading from private cars," he said.

School buses will park on a paved area at the east end of the school, facing north. Children will board the buses at this area after school, also making it unnecessary for them to cross in front of traffic in getting on the buses.

Other paving will be done on the area between the street and back of the gymnasium. Paving will come within four feet of the buildings, the four-foot strip being left for planting and landscaping, Mr. Shook said.

Fox Hunters Report Good Meeting

Iuka Hound 1st Place Derby Winner; Best Hunt Sees 132 Entered

The Tishomingo County Fox Hunters Association reports "the best hunt ever" at Tishomingo State Park, July 11-14. 132 hounds were entered, the largest number to show up at any of the Association's meets. Owners came from Alabama and Mississippi for the most part, with a few entries coming from Tennessee.

J. H. Allen's hound "Jim Dandy" did credit to the Allen kennels by winning the first place in the Derby that is for dogs under 2 years old. Mr. Allen's hound also won 4th place in the all-age running.

First place winner in the all-age group was a hound belonging to Corb Paine of Tupelo. W. C. Hinds of Guntown placed second with his hound in the all-age running.

Mr. Allen, who was there for the three-day event, says it was "the most successful hunt we've ever had. The dogs ran 5 hours a day, each day, and made a fine showing."

The Tishomingo County Fox hunters Association holds the annual meet each year at Tishomingo State Park, opening on the second Monday in July.

Bud Browning of Tishomingo was elected president of the Association for the coming year; Merle Tennison of Tishomingo, the secretary-treasuer.

The Association's Board of Directors is composed of Owen Bugg of Iuka, director from the First District; Claude Whittaker of Burnsville, director from the Second District; Austin Rast of Iuka, director from the Third District; Fay Burns of Tishomingo, director from the Fourth District and Bill Davis of Belmont, director from the 5th District.

Traffic Law Crackdown Continues

Highway Patrol Will Focus On Open Hiway Violations In August

The four leading causes of "open highway" traffic accidents last month were listed by the highway patrol as following too close, failure to yield right-of-way, improper passing and improper turning.

Chief of Patrol Dave Gayden indicated that the Highway Patrol will be concentrating on these four violations during August, when the present crackdown on lighting equipment and driver's licenses ends.

He said patrolmen will be instructed by their inspectors to concentrate on clear-cut violations, but that flagrant offenders would be arrested. He indicated that he felt too little emphasis had been placed on these hazardous violations in the past.

Monthly activity reports from the nine highway patrol districts for June list causes of district accidents, as well as give breakdowns of enforcement activities. The June reports of practically every patrol district showed following too closely, failed to yield, improper passing, and improper turning to be the leading causes of area accidents.

"Yet these are violations which are most often ignored until after an accident," Chief Gayden observed.

He added that during the coming crackdown on these violations some patrolmen may be instructed to concentrate on the "Hazardous Four" exclusively.

Misses Effie and Jessie Grisham spent the weekend in Tuscumbia with Mr. and Mrs. Billy Grisham and children.

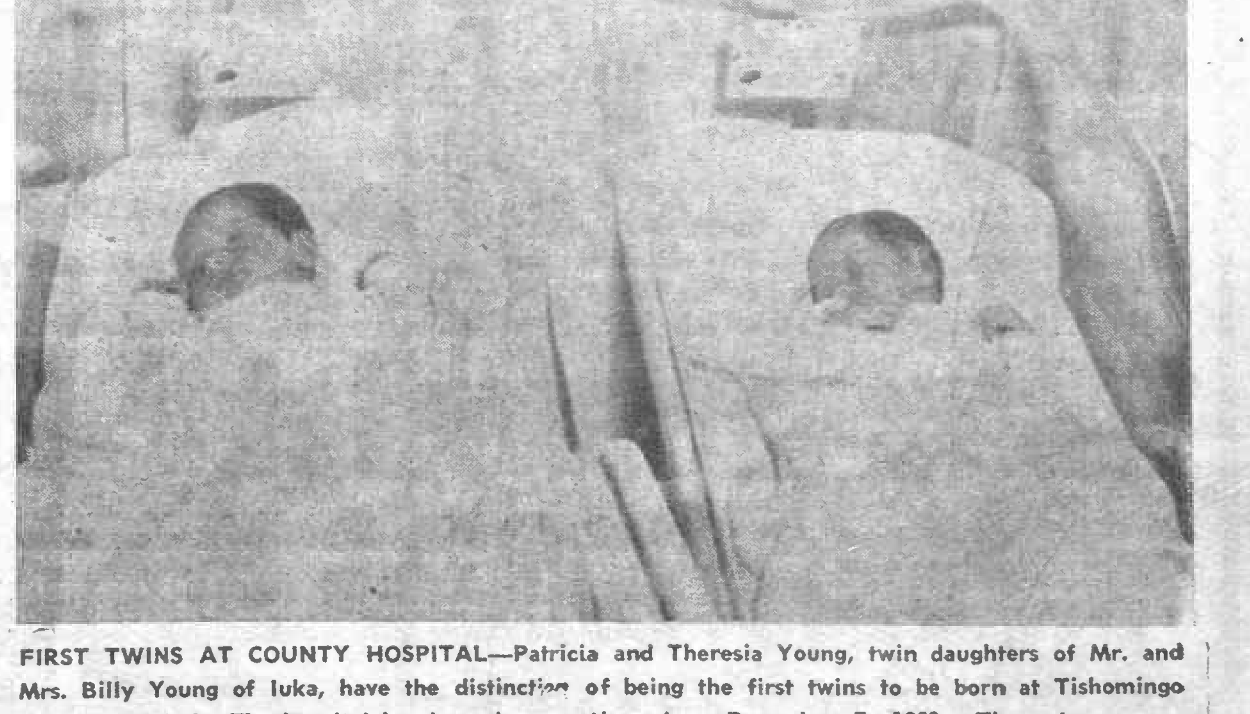

FIRST TWINS AT COUNTY HOSPITAL—Patricia and Theresia Young, twin daughters of Mr. and Mrs. Billy Young of Iuka, have the distinction of being the first twins to be born at Tishomingo County Hospital. Tho hospital has been in operation since December 7, 1959. These two young ladies put in their appearance there Tuesday, July 12. Patricia (left) weighed 6 lbs.; Theresia (right) weighed 5 lbs., 6 oz.

THE VIDETTE
E. C. HOLTSFORD, Editor and Publisher

Entered as second-class matter at the Post Office at Iuka, Mississippi, under Act of March 3, 1879.

NATIONAL EDITORIAL ASSOCIATION 1956 AFFILIATE MEMBER

Active Member Mississippi Press Association
Published Every Thursday
SUBSCRIPTIONS, PAYABLE IN ADVANCE:
Local and adjoining counties:
1 Year. $3.00, 6 months, $1.75; 3 months, $1.00.
Subscriptions elsewhere: 1 Year, $4.50; 6 months, $3.00.

Special Report From State A & I Board

By Fred M. Bush, Jr.
Executive Director

As urban population grows, the problem of city planning grows with it. Slaughter houses and residential areas don't mix. But if city growth is not controlled, the home owner doesn't know what he may find springing up in the vacant lot next door.

Proper zoning and land use make a town more livable for its present citizens. It also makes the town more attractive to a new-comer viewing it for the first time. And that visitor getting his first look at Our Town may be an industrial prospect.

For this reason, the relatively-new planning function of Mississippi's goverment has been placed under the state's industrial development agencey, the Agricultural and Industrial Board.

Seven Mississippi towns have already set up planning programs through the A&I Board's city planning department. They include Cleveland, Holly Springs, West Point, Yazoo City, Picayune, Pascagoula, and Water Valley.

These towns matched, on a 50-50 basis, a total of $29,250 in federal funds made available through the A&I Board for city planning purposes. As more federal funds become available, more Mississippi towns qualify for planning. The amount to be made available for the 1960-61 fiscal year has not yet been set. Twelve Mississippi towns have filed requests for planning assistance.

Meanwhile, twelve other towns have contracted on their own for planning programs and will finance the entire cost out of their own municipal budgets. These include Aberdeen, Amory, Baldwyn, Clarksdale, Greenville, Brookhaven-Kosciusko, Meridian, Tupelo, Laurel, Hazelhurst, and Natchez.

The A&I Board has on its staff a professionally-qualified city planner.

First, the community applies to the A&I Board for planning assistance funds. If all requirements are met, the board will then apply to the federal government on behalf of the community for these federal grants. If this application is approved, the planning program may proceed. The board helps the community select a competent professional city planning consultant and acts as the community's agent in reviewing the consultant's work to make sure it meets all requirements.

Factors which must be taken into consideration in city planning include land zoning, traffic flow and subdivision regulations.

Drought Aid Action Asked For Mississippi

Representative Thomas G. Abernethy (D-Miss.) has urged the Department of Agriculture to release Soil Bank lands in Mississippi for grazing and haying to relieve severe drought conditions in many areas of the state, particularly in his District.

"It is urgent that this action be taken immediately" Mr. Abernethy said. "Pastures are drying up, a feed shortage is developing and our livestock producers stand to suffer severe losses, unless land now in the conservation reserve of Soil Bank are opened for grazing and haying."

He presented the request to Marvin L. McLain, Assistant Secretary of Agriculture.

Mr. Abernethy said that Mr. Boswell Stevens, President, Mississippi Farm Bureau Federation, had reported to him that "all of South" Mississippi is experiencing one of the worst droughts in many years" and that other areas in the State are severely affected.

28 New Industries Open In State In 2nd Quarter 1960

Will Provide More Skilled Operators For Area Plants

The second quarter of 1960 accounted for 28 new industries and 14 expansions providing 3730 additional job opportunities in manufacturing industries, according to Fred M. Bush, Jr., director of the Mississippi Agricultural and Industrial Board, the state's industrial development agency.

Job totals include 2525 for the 28 new industries and 1205 for the 14 expansions, according to a tabulation by the A&I Board for the second three months of 1960.

This compares to 22 new industries and 15 expansions announced for the first quarter of 1959, totalling 3,567 jobs, including 2805 for the 22 new industries and 762 for the 15 expansions.

Adding the two quarters together, the mid-year total stands at 50 new industries and 29 expansions providing 7297 job opportunities.

Totals at mid-year 1959 were 45 new industries and 19 expansions accounting for 4,909 industrial job opportunities.

The job totals are figured on the basis of local estimates, many of which are based upon full production at later dates, in some cases next year or later.

NEMJC Begins Industrial Sewing Class

Northeast Mississippi Junior College scored another first last week when a course in the operation of industrial sewing machines got underway.

Filling one of the greatest needs in the Northeast Mississippi area, the program is designed to provide an intensive period of training for young women in the skill of using an industrial type electric machine.

The college, in cooperation with Jupiter Sportswear officials, have installed in the Trades-Training Building twelve sewing machines for instructional purposes. It is believed that upon completion of the training course, the graduates will be skilled operators and will be able to go into a garment industry and achieve 60 to 75% production immediately. The classes meet daily, Monday through Friday, one class from seven to eleven, and the second class from one through five o'clock.

Instructor for the course is Miss Josie Browning, a 1959 graduate in Home Economics from Blue Mt. College. Miss Browning will instruct the first six weeks prior to assuming her duties as Home Economics instructor at the Booneville High School.

Garment Making

In the second phase of the six weeks program, cutter and designers of Jupiter Sportswear will serve as resource personnel and instructors in the more specific training necessary to the actual making of the garments.

The program has to date been very well received by the public and the interest is becoming widespread. Several other manufacturing companies in the area have contacted the college officials offering their cooperation toward making this course a permanent training program of the college.

Any person interested in becoming a trainee should make application to the Mississippi Employment Security Commission in their home town where they will be tested and if they meet the qualifications, a referral will be made to the instructor for designation to a class. Other industries in the area who are interested in a training class should contact the college administrative office.

HOLT'S SPUR

Mr. and Mrs. Alvin Browning and sons of Franklin, Ind., have returned home after spending their vacation here.

Mrs. Kate Hatcher of New Orleans visited Mrs. John Hatcher and others here recently.

Mr. and Mrs. Bill Lentz and family of Oil Center, New Mexico., spent two weeks here visiting friends and relatives.

Mr. and Mrs. Granville Farris and children of Memphis spent the week end with her parents, Mr. and Mrs. Tom Ross. Danny and Sandra remained for an indefinite visit with their grandparents.

Mrs. David Stidham parents, Mr. and Mrs. Garrett, former residents of Memphis have moved into the house owned by Mr. and Mrs. Anderson Gray.

Mrs. Sallie Taylor is seriously ill at the home of her daughter, Mrs. Letha Hendrix.

Mrs. Oscar Holder has moved from Red Bay to her old home, near Rufus Hardwick.

Mrs. Bertha Iness South and son, Ray, of Columbus, Miss., recently visited her parents, Mr. and Mrs. Jack Bobo.

Mr. and Mrs. David McCoy returned to their home in Mishawaka, Ind., Monday. Jimmy Calton accompanied them home for a visit.

Willie Miller, Mr. and Mrs. E. A. Gray and Edwin spent Sunday in Red Bay with relatives and friends.

Recent visitors of Mr. and Mrs. Willie Stricklin were her sister and husband, Mr. and Mrs. Johnson of Glendale.

IUKA ROUTE 3

Linda Whitehurst celebrated her birthday June 28, with a dinner at her home. Visitors for the occasion were Mr. and Mrs. Guy Johnson and Mr. and Mrs. Everett McMeans.

Mr. and Mrs. Charles Barnes and children visited home folks last week.

Mr. and Mrs. John Murphy and son visited Mr. and Mrs. Carben Whitehurst and Mr. and Mrs. Odell Murphy recently.

Clovis Vandiver was home for the July 4th holiday. Lola returned to Chicago with him, where he is employed.

Mr. and Mrs. Burlon Moore and daughter of Plant City, Florida, was visiting friends and relatives here last week end.

Mrs. Dora Lindsey is on the sick list. Everyone wishes her a speedy recovery.

The Anglin family held an annual reunion on July 4th, at the Tishomingo State Park. Everyone reported a nice time.

Mr. and Mrs. Herbert Crowe were home last week to attend her grandmother's funeral, Mrs. Varie Woodruff.

ROCKY SPRINGS

The Sunday School enrollment at Rocky Springs is 50. There were only 39 present Sunday. Let us try to have 100 per cent next Sunday.

Bro. James Grisham began our revival Sunday at the 11 o'clock service with a wonderful message. Everyone is invited to attend the services.

Mr. and Mrs. Palmer Rhodes and boys have returned to their home in Bradenton, Fla., after spending the past two weeks with her parents, Mr. and Mrs. John Carson. Mr. Carson accompanied them home for a visit.

Mrs. Roy Dexter and Miss Mildred Johnson spent a few days in Algoma visiting Rev. and Mrs. W... ster and Stanley.

... Community welcomes Mr. ... Eddie Busby, who have ... in their home, the former ... Moore home.

Mrs. Pleas Dean spent ... end in Memphis visiting ... Jean and Joan re... with their parents.

Mr. John S. Harris ... of Cherokee were recent ... of Mr. and Mrs. ... James Floyd, Earl, ... Wayne. They enjoyed ... chicken and home-... cream.

Mrs. R. B. Dean and ... returned home after ... some time visiting in ... Beach, Florida. While ... visited Mrs. Dean's ... Cora Hawn, her sis-... Norris, Mrs. Mag-... and family, Linda and ... Mr. and Mrs. Clif-... and family with ... Hawn lives. Enroute ... visited Mrs. Birdie Mae

Cutshall and Elizabeth ... urndale, Fla., and Mrs. ... Cutshall and family in Al... They also spent one nigh... Mr. and Mrs. C. B. Flynt i... anna, Florida.

PERSONAL

Mr. and Mrs. Hugh Har... boys returned to their h... Farmington, Mich., Saturd... a two weeks' visit with t... wells in Alabama and Mr... Whitfield and family, near...

Mrs. W. S. Whitfield has ... ed home from a six wee... in Michigan. She had al... children home with her ... night.

Mrs. W. S. Whitfield, ... Brown, and Mr. and Mr... Davis attended church at ... ead Sunday and visited M... Lindsey late in the afterno... Mr. and Mrs. Allen Be... Athens, Ala., were guest... and Mrs. C. B. Reid.

FOR SALE
Black Angus Beef
Dressed And Ready To Go
Pick Up At Frozen Food Locker
SEE
BART SMITH, Phone 3601

New John Blue Duster
...pper C Fast Hitch or 200 Trac...
at Substantial Discount
...Truck & Implement Compa...
...way 72-W, Phone 4921, Iuka, Miss...

FOR THE BEST VALUE
IN AIR CONDITIONERS
SHOP AT
...USTON CURTIS TV
EASTPORT Phone 6...

You're Invited To V...
Bostick Flower S...
FOR
FLOWERS, PLANTS, CORSA...
GIFTS AND NOVELTIES
FUNERAL ARRANGEMENT...
...stick Home—Bernice Bostick, Own...

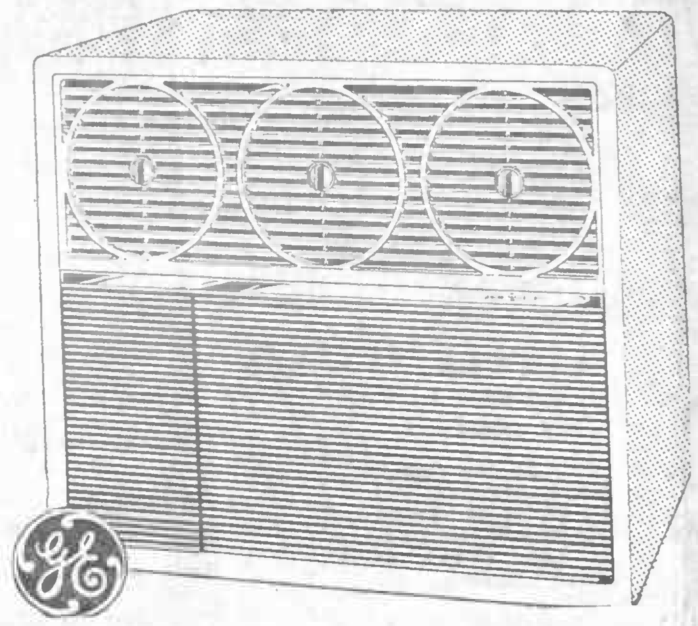

BEAT THE HEAT
With A
GE AIR CONDITIONER
Install Now and Get Full Use During Hot Weather!
INSTALLATION & WIRING ALL IN ONE EASY PAYMENT PLAN!
Iuka Electric & Home Supply
GEORGE & LUCILLE PAGE
Your Friendly GE dealer

Iuka, Miss. Phone 3661

...ck now...
...eeze
...w...

...ou ...k from the garden or the ... ...tity and quality of fresh vegetabl... at their highest — and prices ... lowest — during the ...
W... electric food freezer serving your ... you can pick now, fill the ... and eat fresh vegetables this ... You'll be delighted with the conven... an electric freezer. S... favorite dealer today. Get an el... food freezer for your ...

LIVE BETTER ELECTRICALLY

Tishomi... County Elec... P... Association

Society

(DEADLINE FOR SOCIETY ITEMS IS 10:00 A.M., ON TUESDAY WEEK OF PUBLICATION. THIS INCLUDES ALL CLUB MEETINGS, WEDDINGS, SOCIALS, BIRTHDAY PARTIES, ETC. PHONE 2211 TO GIVE US YOUR NEWS.—EDITOR)

iss Williams ted At Party Burnsville

r. and Mrs. Audie Marlar entained with an informal get-to-her, Saturday evening, honor- Miss Sylvia Williams, daugh- of Mr. and Mrs. Glenn Wil- s, who have recently moved Burnsville. Mr. Williams is the principal at Burnsville school. number of the young people of the community who will be classmates of Miss Williams, were guests.

Mrs. Marlar presented each guest a Burnsville school banner as a favor. Punch and cookies were served for refreshments. A color scheme of pink and green was carried out in the decorations. A center bowl of shasta daisies was on the refreshment table.

Guests were Barbar Bonds, Annette Bonds, Rita Wright of Corinth, Patricia Bonds, Delight Nagle, Donna Foote, Deanna Foote, Peggy Hatcher, Sue Gilliam, Nelta Marlar, Kimble and Annette Marlar, Richard Ortner, Butch Hatcher, William Brown, Mike Elledge, Joe Joslin.

The honoree was presented a pink carnation corsage by her hostess. Miss Sandy Marlar assisted in serving the guests.

Miss Parker's Forthcoming Marriage Told

Mr. and Mrs. M. C. Parker of Tishomingo announce the forthcoming marriage of their daughter, Miss Hildred Parker, to Mr. Billy Howell Tidwell, son of Mr. and Mrs. H. H. Tidwell of Dennis.

The wedding will take place at the Tishomingo Baptist Church August 27 at 4 o'clock in the afternoon.

Miss Parker is a graduate of Tishomingo High School. Mr. Tidwell, a graduate of Tishomingo High School and Mississippi State University, is a teacher at Tishomingo High School. The young couple will make their home in Dennis.

No formal invitations will be sent, but all friends and relatives are invited to attend the wedding and the reception which will follow in the church parsonage.

Mrs. Hamp Watson Hostess To East Iuka HDC

The East Iuka Home Demonstration club held its regular monthly meeting in the home of Mrs. Hamp Watson.

Mrs. Eula Cornelison was the lucky winner of the prize awarded in the bean game.

Among those present were Mrs. D. C. Daugherty, president, Mrs. Eula Cornelison, Mrs. Sue Dexter, Mrs. Gladys M s, Mrs. Jourdan, Mrs. Juni Roberson, Mrs. Lucille Adkins, ers. son. and Mrs. Jan be held

The next meet when the in Mineral Spring c. Every ladies will enjoy present. member is urge

Mrs. E. N en Hostess Ann Jud Circle

Mrs. E. N. was hostess 17, to the Tuesday even There were Ann Judson 15 members Friendship"

"Christian the program. was the the was in charge Mrs. Austin ich was taken of the devot mandment and from the 1 cts of Heart, included th Mind, and Soul, Ne n of the evening Strength. T o Thee". was "More d Phillips, sang

Soloist, d". She was ac- "The Love e piano by Mrs. companied Buster R ness session pre-

After the president, Mrs. sided ove rs. Allen served Sidney B pie, ice cream and refreshm cokes.

Prese the meeting other than t Bryan, Mrs. Ruby Mrs. C s. J. E. Clark, Mrs. Campbe Mrs. J. D. Finch, Austin Gann, Mrs. Allen Lay- Mrs. H E. Murrah, Mrs. J. B. son, M r., and Mrs. Hayes Storm Wood

Mo McRee Fe At Surprise Bi day Party

Richard A. McRee honored ghter, Marcia, with a surrty on the back lawn of me, Saturday evening. The marked Marcia's 14th y.

s assembled in the home B. F. McRae, Jr. aunt of noree, at 5:30 and came in a to the McRee home. After a opened her gifts, a hamburupper was served in the back

ose attending the party were ecca Deaton, Marie Dell Bul- , Nena Pruitt, Connie Curtis, ria Edmondson, Ann Holtsford, rri Carmichael. Pat Sumners, n Ann Kimberly, Martha Dee ook, Carrie Ramsey, Nellie Mur- h. Mimi Gaines, Brynda Sue Gob- , Marian McDonald and Mr. and rs. L. A. Whitten. Another invited uest, Suzanne Pruitt, was away on n vacation and could not attend.

WSCS Sub-District Meeting Held In Burnsville

The Sub-District meeting of the WSCS was held in the Burnsville Methodist church Friday, June 28. Thirty-seven members were present.

The call to worship was made by Mrs. Dean, the sub-district president, followed by an inspiring devotional by Bro. James Grisham, the new pastor on the North Iuka Circuit. Bro. Henson offered the prayer.

Mrs. Stricklin of Burnsville gave the address of welcome. This was followed by the roll call and reports from the ten societies represented. Sub-district officers were also recognized at this time.

Theme of the meeting was "Our Mission Today". Mrs. Dean stated, in announcing the topic, that "concern" seems to be almost dropped from the vocabulary.

Members of the Iuka society presented the following program: "The Faith That Confronts Us"—Mrs. James McCafferty; "Factors That Confront Us"—Mrs. Leslie Moser; "Frontiers That Confront Us"—Miss Bernice Bostick; "Program That Unites Us in Witness and Service"—Mrs. W. E. Ludlam.

A delicious lunch was enjoyed at the noon hour. The afternoon session began with singing of the hymn, "I Love To Tell The Story," followed by prayer offered by Mrs. Altie Wingo. Mrs. Houston of New Albany gave a most interesting talk on "Power".

Mrs. Freda Maxey talked on "Ways of Meeting the Challenge of the New Age."

It was announced that the next SubDistrict meeting will be held at the Snowdown Methodist church, the date to be announced later.

BURNSVILLE

Mr. and Mrs. Glenn Williams and family have recently moved into their new home. Mr. Williams is the new superintendent of the Burnsville school system.

Danny Lambert, son of Mr. and

It Costs No More TO ... use the BEST

TRUE'S Vel-Lustre RUBBERIZED WALL FINISH Coral Rose

See Your Helpful TRUE-TAGG Dealer

Cutshall Furniture Store
Iuka, Mississippi

FREE!
sanex moth protection
part of our regular dry cleaning service

PLAY SAFE!
Garments cleaned at Edmondson's Cleaners are mothproofed at the same time they are cleaned . . . AT NO EXTRA COST!
Saves You Money!
Saves Your Clothes!
Sanex Moth Protection is odorless and colorless — wear your clothes at any time.
For Pickup and Delivery Call 5051
Edmondson's Cleaner
Iuka, Miss.

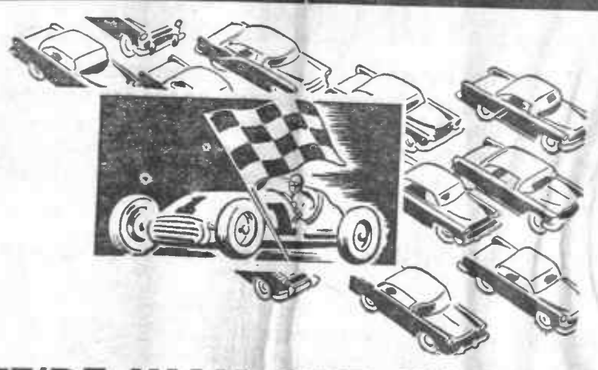

WE'RE WAY OUT IN FRONT
WHEN IT COMES TO AUTO REPAIR SERVICE
Everthing is tops about our service . . . except the prices, which are never higher than elsewhere. Come in anytime for anything from free air to a complete overhaul . . , MAKE IT SOON!

W. D. "Buster" Ramsey, Service Manager
-- Mechanics --
EARL MARTIN JOHN WHITE
DEWEY LEE HOLLOWAY PETE FREDERICK
-- Body Shop --
EARL COMER LEONARD HARLAND
Billy Joe Battles (Wash, Polish and Grease Jobs)

These mechanics offer you the best in the field of mechanic work for your car, truck or pick-up.
We greatly appreciate your patronage in the past and earnestly and sincerely solicit your future business.

-- All Work Guaranteed --

COUNCE CHEVROLET COMPANY
Highway 72 W. Iuka, Miss. Phone 2511

NOTICE
Days and Office Hours
—of—
Optometric Vision Specialists
Wed., Fri., & Sat.
Hours 8:30 to 5:00
Office Located In
Iuka Bank Building
Drs. Hora & Hora

Mrs. J. H. Lambert has returned home after being a polio patient at the rCipple Children's hospietl for the past eight months.

Mr. and Mrs .Herman Hendrix and sons of Enterprise visited their parents, Mr. and Mrs. Lucian Davis and Mr. and Mrs. A. D. Hendrix over the week end.

Mr. and Mrs. Charlie Roane Hall visited in Ripley, Sunday, with Mr. and Mrs. W. H. Tatum and family.

Miss Barbara Dean Harwell of Memphis spent the week end with her parents, Mr. and Mrs. J. G. Harwell.

Mr. and Mrs. Jimmy Woodruff of Memphis were week end visitors of their parents, Mr. and Mrs. M. C. Linton and Mr. and Mrs. T. B. Woodruff.

Mrs. Mary Ligon of Cherokee visited her mother and brothers, Mrs. Ollie Robinson, Hubert Ray and Rex, Sunday.

Visiting with Mr. and Mrs. Floyd Marlar and Sandra during the week end was Miss Carolyn Marlar, a student at the Baptist school of nursing.

Mrs. Thelma Rayborn of Chicago has been spending some time with her parents, Mr. and Mrs. Jim D. Honeycutt and other relatives. She returned home Tuesday with her daughter and son-in-law, Mr. and Mrs. Earl Wegner, who arrived last Friday for a few days visit.

Miss Pamela Brown of Cleveland, Tennessee, is visiting her grandparents, Mr. and Mrs. John Borden.

Week end visitors in the home of Mrs. Martha Feltman and Delores were Mr. and Mrs. John E. Feltman and Chuck of Memphis and Mrs. Elsie Till.

Miss Polly Marlar and brother, Freddie have just returned home from Chicago to stay.

Mr. and Mrs. Anderson Newcomb and daughters and Mrs. Howard Adcock and son recently returned home after sightseeing in the Smokies.

Mr. and Mrs. Willie Boyce Strickland and Keith visited his sister and family, Mr. and Mrs. J. C. Foote, Donna, Deanna and Debbie, Saturday.

Mrs. Bertha Johnson returned to Memphis Saturday after spending some time at home with relatives and friends.

Rev. and Mrs. Bill Henson entertained the Methodist youth Fellowship group with a picnic and swim at Liddon's lake last Friday night.

Bundy Oaks and daughter, Jimmie Frances of Memphis visited Mrs. Golda Oaks and Mr. and Mrs. Charlie Roane Hall, Saturday.

Mr. and Mrs. Charles Smith and Charles Alton and Mrs. Bessie Dickinson motored to Aberdeen Sunday where they visited Mr. and Mrs. J. C. Simmons, Brenda and Larry.

Mrs. Alton Marlar entertained her Training Union class last Thursday, with a picnic and swim at Pickwick lake.

PERSONALS

Leon Linton and family of Farmington, Mich., spent Wednesday night, July 13, with his grandmother, Mrs. Ethel Laxson. They accompanied her to Blytheville, Ark. the next day, where she was called by the illness of her daughter. Mrs. Otis Hardin. Mrs. Hardin has entered Baptist Hospital in Memphis, for surgery.

Mr. and Mrs. Boone Bullard and Miss Blanche Milligan visited the Lester Prices in Selmer, Tenn.

Mr. and Mrs. Ray Feltman and chidren of Memphis spent the week end with her parents, Mr. and Mrs. Edd McNeil.

Visiting Mr. and Mrs. Bus Foote during the week end were Mr. and Mrs. Bob Crenshaw and son, Tracy, of Memphis, Mr. and Mrs. Jeff Foote of Florence and Mr. and Mrs. H. A. Parker, Ginger and Steve of Rome, Ga. Mr. Parker returned to Georgia on Sunday and Mrs. Parker and the children remained to spend this week with her parents.

Mr. and Mrs. Jim Watkins of Columbus, Miss., spent the week end with her mother, Mrs. Louise Johnston.

Mrs. Ben F. McRae, Sr., is visiting her daughter, Mrs. Tom Lea, in Columbus, Miss.

Terrie Coker and Diane Cutshall spent last week in Memphis visiting Mrs. V. E. Browning and Mrs. Jack Nelson and family.

Dr. and Mrs. Harry Cosby and son, Walter, left Sunday for a week's vacation in Gulfport, Miss. Dr. Joe Scott of Memphis arrived Monday to take over the duties of Dr. Cosby, while he is away.

Mr. and Mrs. G. W. Lambert returned to their home in Chicago, Saturday after spending the past two weeks here visiting friends and relatives.

Mrs. Archie Burns and Pamela of Oak Park, Michigan, arrived Saturday for a visit with her parents, Mr. and Mrs. Elmer Hannon, and other relatives here.

Mr.and Mrs. C. F. Mendenhall and their son and family, Mr. and Mrs. Roy Mendenhall and little son, of Memphis spent the week end visiting Mr. and Mrs. W. R. Dungan and other relatives.

Mr. and Mrs. Roy E. Bridges and daughters, Judy and Sandra, of Houston, Texas, are visiting here this week. Among those they are visiting are his father, Mr. Marshall Bridges and Mrs. Bridges and her sister and family, Mr. and Mrs. M. W. Kent and children.

Mrs. Oma Lee Scruggs and family, Jean, Sarah, Lessel, and Bobby spent the weekend in Pulaski, Tenn., with Mr. and Mrs. Joe Barlar. Sarah remained for a two week's visit with her sister and husband.

MIDWAY FLORIST
Flowers you love
for the ones you love
CALL 5137 DAY OR NIGHT
Funeral Designs, Cut Flowers,
Pot Plants, Corsages
FLOWERS WIRED ANYWHERE
We Deliver
STELLA GRAY, Owner

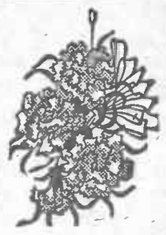

FREE 39c Fishing Caps FREE

WEST
IMPERIAL STATION
C. P. Bullard, Manager

EAST
IMPERIAL STATION
Jim Mays, Manager

Simply buy 5 gallons or more Imperial gasoline and receive free a 39c fishing cap, while the present supply lasts of 250 caps at each location.

SAVE WITH IMPERIAL
2 to 3c on major grade gasoline

OH BOY, LOOK!---
FREE PRIZES FREE PRIZES

10-10 gallons Imperial gasoline
5-50 star flags, 36 inches by 60 inches
3-2qt. picnic jugs
You do not have to be present to win
Drawing Saturday, July 23, 5 p. m.
Above prizes at both stations

FREE BALLONS FREE LOLLY POPS
For The Kiddies —— Come Early

IMPERIAL STATIONS
Operating in Alabama, Missisippi, Tennessee ,and Florida
A Division of the James E. Dirago Oil Company
WE HONOR ANY CREDIT CARD

CLIP THIS COUPON AND DROP IN BOX AT STATION
NAME
TOWN
PHONE NO.

Mrs. W. C. Foote Entertains With Bridge Party

Mrs. W. C. Foote entertained her daughter, Mrs. H. A. Parker, of Rome, Ga., with a bridge party at her home Monday evening.

Three tables were set up for playing. Mrs. Betty Hurley was winner of first prize. Mrs. Lewis George, Mrs. Louie Coker, Mrs. also the traveling prize.

Mums and zinnias were used throughout the home carring out a color scheme of pink and white.

Those present were Mrs. Lewis George. Mrs. Louie Coker, Mrs. R. L. Brown, Jr., Mrs. Frank Burns, Mrs. D. O. Jourdan, Mrs. W. C. Hamilton, Mrs. Paul Weekly, Mrs. Ted Castleberry, Mrs. Betty Hurley, Mrs. Sam Daniel, Mrs. H. A. Parker, and Mrs. Jo Ann Hamilton was a tea guest.

Mrs. P. E. Kimberly assisted Mrs. Foote in serving refreshments to the guests.

LEAVES FOR NAVY

Jimmy Hardin, son of Mr. and Mrs. Frank Hardin, left Memphis Monday, July 11, by American Air Lines for San Diego, California, where he will receive boot training for service in the U. S. Navy.

Mr. and Mrs. Hardin accompanied Jimmy to Memphis for his induction. While in Memphis they attended a family reunion held at the home of Mrs. Hardin's parents, Mr. and Mrs. James F. Davis. Five generations were present for the occasion.

Miss Hildred Parker

The engagement and frothcoming marriage of Miss Hildred Parker to Billy Howell Tidwell is announced today by her parents, Mr. and Mrs. M. C. Parker of Tishomingo. Mr. Tidwell is the son of Mr. and Mrs. H. H. Tidwell of Dennis. The wedding will be an event of August 27.

CARD OF THANKS

Words cannot express our heartfelt appreciation to all our friends in Prentiss and Tishomingo Counties for their many courtesies shown us during the illness and death of our beloved mother. To the doctors and nurses at Northeast Miss. hospital in Booneville and Baptist Hospital in Memphis; to McMillan Funeral home for their service; the neighbors for the food that was brought in, for the many beautiful flowers. we want to say Thank You. May God Bless You All.

W. W. Pinson
Irene Umfress
Edith Jourdan
Sybil Bain

STATE OF MISSISSIPPI

TO: Burdie White and Coolidge Lambert, 2320 South Avers Street, Chicago 25, Illinois;
Oma Whitten, 1920 Brando Circle, Memphis, Tennessee;
Lois Taylor, 2694 Kimble, Memphis, Tennessee;
Mrs. J. R. Robinson, 1125 Dooley Drive, Charlotte 5, North Carolina

You are hereby commanded to appear before J. J. Parker, a Justice of the Peace of Tishomingo County, District No. One, to be and appear at nine o'clock A. M., on the 12th day of August, 1960, at the courthouse in said County, there to protect your rights as against Mississippi State Highway Commission, the applicant, who prays the condemnation of certain property in which you are alleged to be interested; and J. J. Parker, Justice of the Peace, to preside over a Special Court of Eminent Domain, then and there to be organized.

Witness my hand and seal of office, this 20th day of July, 1960.

L. E. Robinson
Circuit Clerk

J-21-28 A-4-11 (V)

Home Agent Notes

By Roberta L. Warren, Tishomingo County Home Demonstration Agent, Mississippi Agriculture Extension Service

Careful there! Don't use gasoline, paint thinner or any other highly combustible fluid to kindle that charcoal.

Even if you are using charcoal lighting fluid be sure to use it according to directions and be sure there is no liquid fuel that has not soaked in before you start the fire.

You don't want to spoil your cook-out with a bad burn for the cook.

For your safety as cook-out chef you will find heavy fireproofed gloves handy for building the fire and during the cooking. Use long-handled forks. tongs, barbecue brushes, skewers, skillet and other equipment. Keep a sprinkling can of water handy to douse the fire in any emergency.

* * *

Time Saver

A good time saver for any homemaker is a bulletin board or note pad in a handy place. When you see that supplies are getting low, make a note of them on the board or pad.

Then when you get ready to shop, make a list of your needs. Making this list in the order that will route you from one store or market to another without back-tracking can save time and travel expense, too. Arranging your list so you won't have to back-track in a supermarket saves time, too.

* * *

Peach Ice Cream Pie

Spread softened vanilla or a nutty ice cream into a thin layer over a graham cracker pie shell. Add a layer of fresh peach slices, being careful not to overlay any slices. Then add another thin layer of ice cream. another layer of peach slices and another thin layer of ice cream. Top off the pie with just enough peach slices to form a wreath around the edge of the pie. Chill for an hour before serving.

To make the graham cracker pie shell, mix 2 cups of fine graham cracker crumbs, 1/3 cup of melted butter, 1/3 cup of sugar and 1/4 teaspoon each of cinnamon, cloves and nutmeg. Turn into a 9-inch piepan, pat into a firm smooth shell and chill until firm.

* * *

Pay Children for Work?

Should children be paid for jobs around the home? Not for regular household chores, most child experts agree. Children should share in the work around the house as a member of the family.

They usually don't mind chores if they are taught how to do them well, are given recognition for their efforts and have time left for playing. Too, they like to be promoted to other tasks as their abilities increase.

Jobs that ordinarily involve hired help may be for if the child lacks an opportunity for earning money.

TISHOMINGO COUNTY HOSPITAL

In Patients:
Mrs. Ruth Thomas, Cherokee
Mrs. Gerri Ann Thomas and baby girl, Iuka
Mrs. Lou Smith, Iuka
Mrs. Edith Wigginton, Burnsville
Mrs. Agnes Marlar, Iuka
Glenda Foote, Iuka
Shirley Kay and baby boy, Tishomingo
Lonnie Powers, Iuka
Mrs. Evatine Jones, Iuka
Mrs. Lula South, Burnsville
W. Y. Chambers, Iuka
Reedie Frederick, Iuka

Dismissed:
Mrs. Beulah Warren, Iuka
Mrs. Margaret Pate, Iuka
Ruby Rast, Iuka
Mrs. Florence Solomon, Iuka
Nellie Ruth Gross, Iuka
Mrs. Flora Wanner, Tishomingo
Doyle Mock, Paden
William Wiginton, Iuka
Annie Garrett, Dennis
Betty Morris, Iuka
Dorothy Gann, Newsite

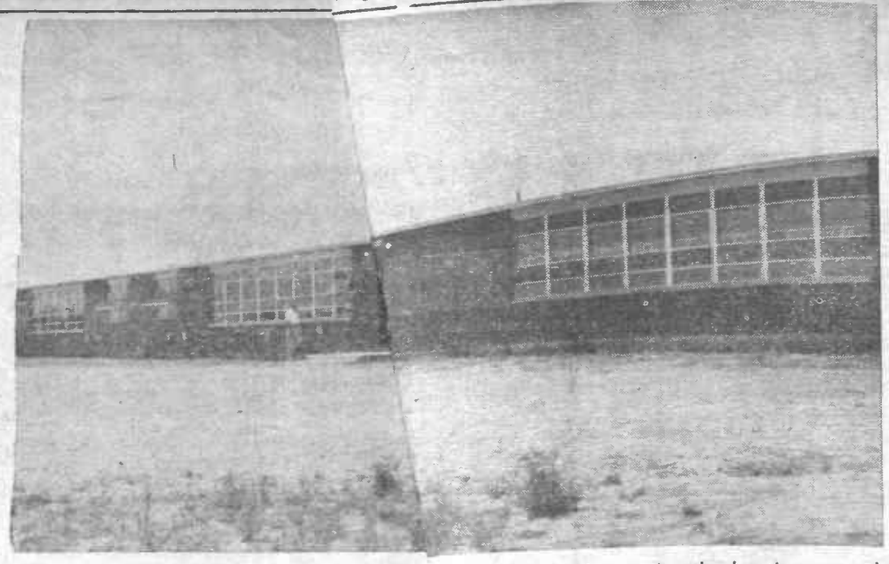

NEW CARTER COLORED SCHOOL—The new school building in the county school system opened its doors Monday morning for Tishomingo Colored pupils. The building is of fireproof construction, brick-faced concrete block with steel [illegible]s supporting the tectum deck roof. The school has eight well-lighted classrooms, cafeteria, and assembly room with stage. It will have grades 1 through 9. Approximately 157 pupils will be [illegible]ed this year. J. Y. Trice, principal, is shown at the school entrance in the picture above.

WANTS

LOTS FOR SALE — [illegible] way 72-W Iuka. C. B. Reid. (V) tf c

LOTS FOR SALE — [illegible]ated on Hiway 25-N. C. B. Re[illegible] (V) tf c

FOR SALE — 44 ac[illegible] and on Hiway 25 South, 2 mil[illegible]uth of Hiway 72. C. B. Reid. J-2[illegible] tf c

Many From O[illegible] Of Town Attend Chambers Funer[illegible]

Numerous relatives and f[illegible]ds of the H. F. Chambers [illegible]ly were here last week to atten[illegible]e funeral of Young Jim Chan[illegible]s who died in an auto acc[illegible]t Wednesday night, July 13.

Out of town relatives who tended were Mr. and Mrs. J[illegible] Goode, Mrs. Edith Sumrall. M[illegible] David L. Balch, all of St. Lo[illegible] Mo.; Mr. and Mrs. Pat Nagle, Battle Creek, Mich., Mr. and M[illegible] E. W. Turner of Grenada, Mr. a[illegible] Mrs. Joe Springer of Drew, a[illegible] Mr. and Mrs. R. L. Wiley of C[illegible]lumbus, Miss.; Mrs. C. A. Crowe[illegible] Jr., of Orange Park, Fla.;

Mr. and Mrs. Henry Hayles, Miss Ann Hayles, Mr. and Mrs. Billy C. West, Dan and Mike; Mr. and Mrs. Billy James Mars, Pat and Debbie, and Mr. and Mrs. H. D. Hughes, all of Cherokee, Mr. and Mrs. John Trimm and Millard Nagle of Tishomingo.

L. E. Skinners Entertain With Fish Fry

On Monday night, July 18, Mr. and Mrs. L. E. Skinner entertained at their home with a fish fry. Those present for this occasion were Mr. and Mrs. J. W. Grantham of Headland, Ala., Mrs. J. P. Grantham, Mrs. J. M. Barfield and Carolyn of Skipperville, Ala., Mr. and Mrs. P. L. Oaks, Mrs. J. F. Oaks and Mrs. Ney Williams.

PERSONALS

Becky Hannon and friend, Pat Corzine, of Memphis are spending this week with Becky's grandparents, Mr. and Mrs. Everett Hannon.

Sue and Anne Milligan spent a few days this week with Mr. and Mrs. Lloyd Tidwell in Tuscumbia.

During the week end, Mrs. P. L. Oaks' guest included her mother, Mrs. J. P. Grantham, a sister, Mrs. J. M. Barfield and daughter Carolyn of Skipperville, Ala., and her brother and wife, Mr. and Mrs. J. W. Grantham of Headland, Ala.

Mr. and Mrs. C. E. Taylor had as week end guests, Mrs. Taylor's brother and fa[illegible] in Ransom Carr [illegible] Champaign, Ill., Marie Ta[illegible] ied them home for a [illegible] visit.

Mr. and Mrs. Doyle [illegible] family of Houston. M[illegible] week end with her [illegible] and Mrs. Herbert T[illegible]

Mr. and Mrs. Royal [illegible] children of Brookhaven [illegible] day night with his [illegible] and Mrs. G. N. Gober.

Recent guests of Mr. [illegible] M. R. McRee, Jr., [illegible] were Mrs. McRee's [illegible]ly, Mr. and Mrs. H. [illegible] and children of Fort [illegible]

Mrs. M. R. McRee [illegible] turned home Monday [illegible]ing last week in S[illegible] her parents, Mr. and [illegible] Miller.

Miss Gwendolyn Dean [illegible]ana, Texas visited r[illegible] last week. Miss Dean [illegible] Roane left Friday for [illegible] where they will meet M[illegible] Will Brown of Atlanta [illegible] to return home this we[illegible]

Mrs. Mildred Dycus [illegible] McDonald and son, [illegible] few days last week [illegible] visiting Mr. and Mrs. [illegible] big.

Mr. Clayton Parnell [illegible]pital in Florence. He [illegible] surgery on Tuesday of [illegible] Mr. Parnell suffered [illegible] week.

GOT A SUMMER COLD
TAKE 666 for symptomatic RELIEF

RUSHING Rexall DRUGS
YOU CAN DEPEND ON ANY DRUG PRODUCT THAT BEARS THE NAME REXALL
Phone 2731 Iuka, Mississippi

PET and VETERINARY DEPARTMENT

Globe Pet Wormer		$1.00
Globe Mange Remedy		$1.00
Flea and Tick Spray	SERGEANTS	$1.50
Vitamin Powder	SERGEANTS DOG	$1.00
Worm Caps	SERGEANTS SURE SHOT	75c
Flea Soap		49c
Ear Canker Emulsion	GLOBE	45c
Sulmet Tabs	Calfscours	10c ea.
Dairy Powder	METHOXY CHLOR	95c
Mole Killer	CENOL	49c
Calcium Solution		Pt. $1.50
Aureomycin for Mastitis		61c
Globe Blue Lotion		50c

Every Need For The Camera Fan
Films Flashbulbs Cameras
FAST!
One Day Service On Developing

TO JOIN NON-GROUP Blue Cross Blue Shield
CONTACT
Mrs. RUTH McKNIGHT
Phone 4481, Iuka, Miss.
MISS. HOSPITAL & MEDICAL SERVICE
P. O. Box 1043 Jackson, Miss.

$ SAVE $

Semi-Finished
You Furnish Lot
We Furnish House
Own The Finest
Check For Quality
$10.00 DOWN
✓ No. 1 Siding
✓ No. 1 Flooring
✓ Aluminum Wds.
✓ 8' Ceiling
✓ Cedar Studs
NOTES AS LOW AS $35.00
CALL COLLECT GL-8-0397
Mail Coupon Today For Free Booklet
AMERICAN SHELL HOMES
P. O. Box 7011, 3568 Lamar
Memphis, Tennessee
( ) Free 16 Page Book Of American Shell Homes
( ) I Own A Lot
( ) I Am Planning On Buying A Lot
Name
Phone
Address
City State

FOR THE BEST BUY
NEW OR USED TELEVISION
SHOP AT
AUSTON CURTIS TV
SALES and SERVICE
303 E. Eastport Phone [illegible]

Introducing---
in this area
a new type of Home Construction:
THE LU-RE-CO SYSTEM
designed by the Lumber Dealers Research Council of America.
This new system has been accepted and approved by FHA.

This new and unique system is panelized framing which feature[illegible] speed of construction and savings in materials and labor. It i[illegible] the intention of the builders to pass this saving on to the custome[illegible] when he buys a new home built under this system. A conventiona[illegible] type home of a given size can be purchased for far less mone[illegible] under the LU-RE-CO System

NEW CONSTRUCTION
of this type home is now underway by the
IUKA BUILDING SUPPLY CO.
on Lot 15 in Meadowbrook sub-division on Eastport Street.

THE PUBLIC IS INVITED
to inspect this house while it is under construction. Erection o[illegible] panel framing will start Monday morning on the concrete foundatio[illegible] slab. A maximum of 2 days will be required to complete the weath[illegible]proof exterior including the finished roof. Approximately 3 mo[illegible] days will be required to do the interior framing and the mechanic[illegible] rough-in.

FROM START TO FINISH, the entire house can be completed [illegible] from 4 to 5 weeks.

The new homes will be termite treated and insured with $5,000.[illegible] policy against termite damage to building or contents.

YOU ARE URGED
to see this home while it is under construction. It can mean a gre[illegible] saving to builders and prospective home buyers.

SATURDAY and SUNDAY
July 23 and 24, representatives of Iuka Building Supply Co., a[illegible] Iuka Development Co., will be at the site to point out construct[illegible] features and sale prices of houses of this type and other typi[illegible] homes of this system.

Planned & Developed by
Iuka Development Co.
M. R. McRee, Jr.
Sales Representative
T. I. McRee & W. J. Brinkley
Developers
Offices located in Iuka Town Hall

CONSTRUCTED BY
Iuka Bldg. Supply
"We Build Your Ho[illegible]
Your Building Mate[illegible]
Super Market
Phone 2641 Iuka

EDMONDSONS

We Appreciate Your Business whether you buy a little or a lot. Friday and Saturday Specials. We Deliver, phone 4821

Home Grown Purple Hull
PEAS
lb. 10c

EGGS
Small White Infertile
Doz. 27c

FRYERS
BEST GRADE Whole
NO LIMIT
Each 69c

Red Rock
PEACHES
4 Large No. 2½ Cans $1.

BIG VALUE
MOON PIES
12 In Box 39c

SLAB BACON
Not Sliced
lb. 29c

COFFEE
FOLGER'S
Pound Can 59c
With $3.00 other Groceries

Lettuce
2 Heads 25c

GROUND BEEF
3 lbs. $1.00

PORK SAUSAGE
3 lbs. 89c

CURTIS BROS. WALGREEN DRUGS

Toni Cream Magic Net
Hair Spray . . $2.50 value . . 99c plus tax

Revlon Petite Love Pat
COMPACTS . . . . . $2.00 plus tax
REFILLS . . . . . $1.10 plus tax

SCHOOL SUPPLIES

Helena Rubenstein Color
Shampoo . . . . Reg. $2.50 . . . . . $1.50

Gillette Super Blue Blades 69c

SSS Tonic . . . . . $1.45 - $2.35

Alka Seltzer 29c, 54c

Sal Hepatica 39c, 79c, $1.09

SMA Powder $1.08

Vanity Fair
Tissues . . . . . 400 . . . . . 20c

Full Line Of REVLON — DOROTHY GRAY — TUSSY And HELENA RUBENSTEIN COSMETICS

FILM DEVELOPED ONE DAY SERVICE

As far as your **PRESCRIPTIONS** are concerned, this Pharmacy **Is Always Open!** Call us — 5694 — day or night. Good Health is our business!

A SICK BODY IS A PRISON

You must live in it the rest of your life. Therefore, its just ordinary good sense to keep your body healthy.

Let us help you make your body a happier place to live in. We have a complete stock of health-aids to keep your body more comfortable. And, should sickness ever attack it, our drug stocks are complete so we can compound any jhysician's prescriptions.

•

YOUR PHYSICIAN CAN PHONE 2761, Iuka, WHEN YOU NEED A MEDICINE

•

A great many people entrust us with the responsibility of filling their prescriptions. May we compound yours?

CURTIS BROS. WALGREEN DRUGS

Trusted Over 162,000 Times In Our Prescription Department.
We Feature Nationally Known Quality Brands at Lowest Prices.
Phone 2761 Iuka, Mississippi

By Judy Holtsford

HI GANG!

Last Wednesday night an automobile accident claimed the life of Jimbo Chambers, a very close friend. . . . The tragedy was so shocking and hard to believe. . . . We will miss Jim . . . We can't forget him and the wonderful times we had together.

—O—

Larry Enlow is visiting in Michigan with his Aunt and Uncle. . . . They left Sunday. . . . Saturday night a gang from Iuka went to the dance in Corinth at the Youth Club. . . . Faye Carmichael is at Lake Stephens this week. . . . Ruth Thomas spent the week end with me. . . . Bobby Worsham, of Corinth, and Ross Smith of Selmer visited here Sunday. . . . Wayne Jones has been spending some time in Mendenhall, Miss. . . . Glenda Jones is visiting in Georgia. . . . Mary and Julia Mobley of Memphis, are visiting their cousins, Alice and Pat Ludlam. . . . Martha Carol Kitchens spent Friday night with her coz, Glenda Foote.

—O—

Have you heard Elvis' latest? "Now or Never" . . . Great!!

—O—

Wednesday night after church, Faye Carmichael and I had the pleasure of going over to the Edd Thomases to meet the Canadian Scout, Byron Crabb. . . . We talked about Canada, dogs, universities, little cars, bowling, songs, arrow heads (Eddie's collection) and Mr. Thomas' collection of knives. . . . We were so engrossed in our conversation and eating coconut cake, ice cream, and cokes that we slightly broke curfew. . . . We had a marvelous time.

—O—

Thursday night, Alice Ludlam was hostess at a wonderful party for Byron Crabb, at her home at Eastport. . . . Those on hand to greet and meet Byron were Lucian King, Wayne Woods, Bill Hamilton, Lloyd Lee Davis, Terry Tuckier, Turner Gene Williams, Benji Gaines, Eddie Thomas, Pat Ludlam, Eddie Byrom, Frank Thomas, Frank and Dick Bruce, Genie Waddey, Barbara Wiley, Martha Carol Kitchens, Nina Pruitt, Linda Vaughn, Faye Carmichael, Libby Murrah, Mary and Julia Mobley, and Ye Scribe. . . . Potato salad, pronto pups ("By" got mixed up and called them "rush pups"), pickles, carrots, spriced crab apples, stuffed eggs, cokes, and delicious cup cakes for dessert was served buffet style in the back yard overlooking the lake. . . . .

When we had finished eating, a group of the girls noticed that some of the boys had sneaked off to the kitchen. . . . I've never heard such loud laughing done by a group of boys. . . . We gals went in to investigate and we found out that "By" was showing the fellows a sort of arm wrestling trick. . . . Just ask Lloyd Lee, Genie, Dick, or Eddie Byrom to show it to you. . . . They really got a kick out of it! . . . Later a few couples danced to music by Bo Diddley. . . . Others gathered in the back for a gab session. . . . Around 9:45, Fayze led the gang into the livingroom where we listened to her songs on the organ. . . We asked Eddie Thomas and Pat Ludlam where they had been all evening and it seems that they went fishing with one cricket for bait. . . . After they lost him they went into the house for some bread to use as bait and they went back to fish again. . . . This time the bait didn't get lost but Pat got hungry and ate it. . . . The boys played an 'illegal' game with the girls, using dice. . . . It was illegal because they changed the rules everytime the girls turn came and of course the boys won. . . . Mrs. Ludlam played some boogie-woogie on the organ and then "Alice Blue Gown" and "Nola". . . .After much coaxing, Eddie Byrom played his boogie-woogie on the piano for us. . . . Around 20 'til curfew everyone piled into cars after a swell party, and went home.

—O—

Wednesday, Byron Crabb. a Canadian Scout from the province of Saskatchewan, arrived in Iuka as guest of Troop 26, Explorer Post 26, and Mr. and Mrs. Ed Thomas and sons, Eddie and Frank. . . . In honor of the National "Golden Year" Jamboree the Boy Scouts of America have invited a Scout from each of the 10 Canadian provinces to tour parts of the country and to attend the National Jamboree. . . . "By" is 18. . . . He has blonde curly hair, hazel eyes, and is about 6 feet tall. . . . Everyone who had the pleasure of meeting him says that he has "personality plus" and they're crazy about him. . . . The girls said: "Handsome!" "Ooohhhh!" "Precious!!!" "Rugged!" "Marvelous!" "Out of this world!" "That Smile!" "Yeeeek!" and et cetera. . . . The boys all agreed that he's an "allright guy". . . . "By's" hobbies are playing the accordian and hunting (with archery), moose, deer, partridge, duck, and geese. . . . Last summer he fought forest fires with the Indians. . . . (I asked "By" if he went steady and he told me about a very nifty system he had worked out. . . . It seems that instead of going with three or four girls at one time he takes girl number 1 and goes with her two months, then, at the end of the two months, he changes to number 2 and so on. . . . He says that this way there aren't any complications and it isn't serious!). . . . In Byron's home town of Raddisen, located 300 miles from the border and with a population of 4,500, the teens enjoy the same things that we do. . . . The rock 'n roll records that are popular here are the same there. . . . His favorite is "Everybody's Somebody's Fool". . . . During the summer months the temperature ranges in the 80s and 90s and the daylight hours last from 4:30 in the morning to 10:30 at night. . . . In the winter the days are much shorter and the temperature averages 0 (zero). . . . Raddisen, being a small town, doesn't have a movie so they drive to a nearby city to a show occasionally, but usually the gang goes to the river for picnics. . . . The kids in Raddisen dance but they don't do the bop, they "jive" instead. . . .

It's similar to the bop except the girl does more turns and the footwork isn't as complicated. . . ."By" has a big black Labrador named "Prince" that is so well trained by his master that he will stand perfectly still while Byron places a little morsel of food on "Prince's" nose. . . . He will continue to stand still until he gets the signal from By to eat the food. . . . After the Jamboree which is in progress now, Byron will get home to his "stompin' grounds" in Raddisen around July 31. . . . We enjoyed having "By" visit in Iuka so much and maybe someday fate will have us meet again.

—O—

Jeanette Clark, Iuka and Sandra Yarber of Belmont attended a Delta Zeta Workshop at Mississippi Southern over the week end . . .

Eddie Byrom is visiting in Peoria, Ill. . . . Mary Jo Barnett has returned from a visit with Ann Thornton in Booneville . . . Hugh Van Presley has returned home from a vacation in Louisana . . . Connie Curtis is visiting her grandparents in Selmer . . . On Monday, she, Ruth and Jan went swimming in Jan's pool . . . Sarah Ann Dean has returned from a recent vacation spent in Florida . . . A recent note from Richard and Roger Clark lets us know that they are having a wonderful time in Yosemite.

—O—

Welcome Bunny McNeely to the teen-age group!

—O—

'Til next week, this is Judy-O sayin' . . . See ya 'round ! ! !

MIDWAY

Rev. C. C. Cornelius began a revival at Mt. Vernon Sunday night.

Miss Ann Rtuledge of Haleyville, Ala., spent last week with her aunt, Mrs. Maud Blissitt.

Week end guests in the P. L. Oaks home were her mother, Mrs. J. P. Grantham, a sister, Mrs. Jewel Barefield and daughter, Carolyn, and her brother and family, Mr. and Mrs. Woodrow Grantham. These visitors were Monday night supper guests of Mr. and Mrs. L. E. Skinner.

Mrs. Archie Burns and Pamela of Oak Park, Michigan, are visiting Mr. and Mrs. George Blissit and Mr. and Mrs. Elmer Hannon this week.

Mr. and Mrs. Roy Bridges and family of Houston, Texas, are visiting his father, Mr. Marshall Bridges and Mrs. Bridges.

Mrs. Hubert Nagle and Randy of Huntsville spent the week end with her parents, Mr. and Mrs. C. R. Stephens.

Mr. and Mrs. Hubert Bonds recently visited Mrs. Rita Glenn, who remains ill at her home.

Mr. and Mrs. L. C. Pounders of Chicago were here over the week end visiting her aunt, Miss Cleo Moore, and grandfather, Mr. John Moore.

Miss Grace Hester reported that her sister, Miss Hettie Hester, was confined to a hospital in Chattanooga over the week end.

Mr. and Mrs. L. E. Skinner and Mrs. Plume Williams visited their neice, Hilda Clair Oaks, in a Columbus hosptial. She is confined there with a snake bite.

Week end visitors of Mr. and Mrs. Wallace Anglin were Lum Anglin and son, Travis, of Orlando, Fla.

Mrs. Lula McNutt and Miss Vera visited Mr. and Mrs. Andrew Amerson of Hammond, La., Sunday afternoon at the home of Mr. and Mrs. Marion Amerson at Burnsville.

Mr. and Mrs. Braxton Hester, who remain with their daughter in a Memphis hospital, report that their daughter is slowly improving.

Mr. and Mrs. Lester Smith report their daughter is improving nicely in a Memphis hospital where she underwent foot surgery.

PERSONALS

Mr. and Mrs. J. O. Clark and Stanton have returned from a four day convention meeting of the Mississippi Truckers Association at the Buena Vista hotel in Biloxi.

Mrs. Arrie Yow and son, Bobby, and his friend Junior Tigner visited the Floyd Rolands in their mobile home near Margerum, Saturday.

Let Us Fill Your Next Prescription From Our Modern Prescription Dept.

RUSHING
REXALL DRUG STORE
Phone 2731 Iuka, Mississippi

-SALE-

FLORSHEIM SHOES
Discontinued Numbers Only
Not Entire Stock
Only $11.88

MEN'S SPORT OXFORDS 20% OFF

One Lot Children's And Boys'
Sport Oxfords Sizes 9½ to 5½ ½ Price

Men's and Boys'
SPORT SHIRTS
DON'T MISS THESE!
ONE LOT
Men's Shirts
Values to $2.95
ONLY
$1.49

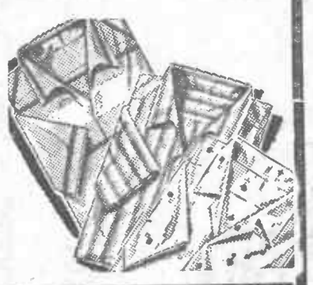

ONE LOT BOYS' SHIRTS
BROADCLOTHS — SIZES 2 to 18
Plenty to Choose From
Values To $2.95
Sale Price $1.00
Some Marked As Low As 49c

SUMMER SUITS FROM $19.95 up

ALL Straw Hats ⅓ Off

COME EARLY FOR BEST SELECTIONS

MEN'S
SWIM SUITS and WALKING SHORTS . . . . . ⅓ off

BOYS'
SPORT COATS . . . . . White Linen Weaves And Fancy Checks . . . . . 50% Off

REID BROS'

IUKA, MISS.

WANT ADS

WANT AD RATES

First insertion: 3 cents per word, minimum charge, 50c; Subsequent insertions 2c per word, minimum charge 50c. Cards of Thanks, Resolutions and Memorials at the rate of 2c per word.

Phone 2211 To Place Your Want Ad

FOR SALE: Used Electric Stove, $25.00. Phillips Hardware Co. Iuka. (J14-21-V-chg.)

FOR RENT—House, 6 rooms with bath, located on Highway 25 South. Newly decorated. Phone 4371, or see Mrs. Pearl F. Stricklin (J-14-21-V-pd.)

FOR SALE: One 12-year-old mare with harness, good wagon and full line of plow tools. I also have a good air conditioner for sale. See Saul Highland, Route 2, Iuka J-121p

FOR RENT—Unfurnished apartment, all modern conveniences. Call 6214. J-23-tfn-c

Mature women who must earn their own livelihood, pleasant, profitable work. Four hours daily required in your neighborhood to represent Avon Products. Openings, Write: Mrs. Connie S. Ellard, Box 351, Aberdeen, Miss. (J-14-21-28-V-chg.)

THRU—Acts directly through the skin to relieve muscular aches and pains. 2 ounce bottle, only $1.49. Rushing Drug Company. (A-21-tf-c)

Super Plenamins—Multi-vitamins with minerals. 11 vitamins and 12 minerals with B-12, Iron plus Liver concentrate. More complete dietary protection. 72 tablets only $4.79 Rushing Drug Company. (A-21-tf-c)

Bisma-Rex relieves upset stomach due to excess acid. 4¾ ounces only 89c. Rushing Drug Company. (A-21-tf-c)

Quik-Ease Skin Onitment relieves minor burns, abrasions, skin irritations, Concentrated Vitamins A and D. 1½ ounce tube, only 68c. Rushing Drug Company. (A-21-tf-c)

FOR ATHLETE'S FOOT

Use T-4-L liquid for 3 to 5 days. Watch fresh-as-a-daisy, healthy skin replace the infection. If not delighted with instant-drying T-4-L your 48c back from any druggist Note: T-4-L is espically for severe cases. Use T-4-L FOOT POWDER too—gives antiseptic, soothing protection. Now at Curtis Bros. Drug Co. (J-7-14-21-28-v-c)

IN JUST 15 MINUTES IF YOU HAVE TO SCRATCH YOUR ITCH

Your 48c back at any drug store. Apply ITCH-ME-NOT. Itch and burning disappear. Use instant-drying ITCH-ME-NOT day or night for eczema, ringworm, insect bites, foot itch, other surface rashes. Today at Curtis Bros. Drug Co. (J-7-14-21-V-c)

NOTICE

The Mayor and Board of Aldermen of the Town of Iuka, Miss., will receive bids until 7:30 p.m., Friday, July 22, 1960, for the purchase of

1—72 inch culvert of
2—24-foot lengths.

Board reserving right to reject any and all bids.

This July 5th, 1960.

WILLIE HIETT,
Town Clerk.

J-7-14-21(v)

Notice of Application for Parole

I Leroy Henley am applying to the State Parole Board of parole. I was convicted in Tishomingo County in 1950 for Murder and sentenced to the State Penitentiary for life.

Leroy G. Henley

Date: 6/28/1960
July 21-28(v)chg.

STATE OF MISSISSIPPI
To Sam E. Broughton & Bertha Ricketts Broughton, 1112 Mosby Road, Whitehaven, Shelby County, Tennessee:

You are hereby commanded to appear before J. J. Parker, a Justice of the Peace of Tishomingo County, District No. One, to be and appear at nine o'clock A.M., on the 28th day of July, 1960, at the courthouse in said County, there to protect your rights as against Mississippi State Highway Commission, the applicant, who prays the condemnation of certain property in which you are alleged to be interested; and J. J. Parker, Justice of the Peace, to preside over a Special Court of Eminent Domain, then and there to be organized.

Witness my hand and seal of office, this 5th day of July, 1960.

L. E. Robinson,
Circuit Clerk.

J-7-14-21-28(v)

STATE OF MISSISSIPPI
To Melvin L. Powers, 1609 48th S. Court, Cicero 50, Illinois:

You are hereby commanded to appear before J. J. Parker, a Justice of the Peace of Tishomingo County, District No. One, to be and appear at nine o'clock A.M., on the 28th day of July, 1960, at the courthouse in said County, there to protect your rights as against Mississippi State Highway Commission, the applicant, who prays the condemnation of certain property in which you are alleged to be interested; and J. J. Parker, Justice of the Peace, to preside over a Special Court of Eminent Domain, then and there to be organized.

Witness my hand and seal of office, this 5th day of July, 1960.

L. E. Robinson,
Circuit Clerk.

J-7-14-21-28(v)

STATE OF MISSISSIPPI
To Alfred Whitaker, 1757 West 17th Street, Chicago, Illinois:

You are hereby commanded to appear before J. J. Parker, a Justice of the Peace of Tishomingo County, District No. One, to be and appear at nine o'clock A.M., on the 28th day of July, 1960, at the County Courthouse, in said County, there to protect your rights as against Mississippi State Highway Commission, the applicant, who prays the condemnation of certain property in which you are alleged to be interested; and J. J. Parker, Justice of the Peace, to preside over a Special Court of Eminent Domain, then and there to be organized.

Witness my hand and seal of office, this 5th day of July, 1960.

L. E. Robinson,
Circuit Clerk.

J-7-14-21-28(v)

STATE OF MISSISSIPPI
To Marvin Kennedy, 309 North Pine Street, Chicago, Illinois:

You are hereby commanded to appear before J. J. Parker, a Justice of the Peace of Tishomingo County, District No. One, to be and appear at nine o'clock A.M., on the 28th day of July, 1960, at the courthouse, in said County, there to protect your rights as against Mississippi State Highway Commission, the applicant, who prays the condemnation of certain property in which you are alleged to be interested; and J. J. Parker, Justice of the Peace, to preside over a Special Court of Eminent Domain, then and there to be organized.

Witness my hand and seal of office, this 5th day of July, 1960.

L. E. Robinson,
Circuit Clerk.

J-7-14-21-28(v)

NOTICE TO CONTRACTORS

Sealed bids will be received by the Board of Aldermen of the Town of Iuka, Tishomingo County, Mississippi, at the Town Hall until 7:30 p.m., July 22nd, 1960; and shortly thereafter opened publicly for construction of Double Bituminous Surface Treatment on approximately 2,800 feet of road beginning at the Town pavement and running the corporate limits on the road known as the Eastport Road.

Principal items of work are approximately as follows:

7,921 sq. yards Mixing, Shaping and Compaction

2,772 Gal. Cut-back Asphalt for Prime (MC)

7,526 sq. yds. D.B.S.T. (Complete in Place).

This July 5th, 1960.

s/JOHN H. ALLEN,
Mayor, Town of Iuka

ATTEST:

MISS WILLIE HIETT,
Town Clerk.

J-7-14-21(v)

CUTSHALL
Funeral Home

Iuka, Miss.

24-hr. Ambulance Service
Anywhere—Anytime
AIR CONDITIONED

AMBULANCE SERVICE

Phone 5731

We Represent
CORINTH MUTUAL BURIAL ASSOCIATION
and
ALCORN COUNTY BENEFIT ASSOCIATION

SAVE WHAT YOU HAVE

By Hiram A. Jones
Work Unit Conservationist
USDA-SCS

Soil Conservation District Cooperators in Tishomingo County are making progress.

These good farmers follow a common-sense procedure. First, they save by the conservation practices they have established on their land, and second, they apply other needed soil and water conservation practices year by year, as they are able to do so.

Progress seemed slow for awhile, but by saving what they had and adding to it as they could, many SCD Cooperators are now reaping the reward of the labors.

The things these landowners have done are as follows:

1. Kept drainage ditches open by keeping them clear of grass, weeds and other vegetation. (Many use weed-killing spray for this job.)
2. Vegetated waterways have been kept fertilized and clipped.
3. Terraces and row emptying into these vegetated waterways are kept open so the water flows gently into them.
4. Terraces are maintained by properly plowing them each year.
5. Pastures are not overgrazed.
6. Woodland is protected from fire.
7. More and more good bottomland is being drained and planted to row crops. More and more eroded hill-land is being taken out of row crops and put in sod or planted to pine trees.
8. Loblolly pine seedlings are set under low-grade hardwood and the hardwood is removed or deadened the same or following year. These woods are protected from fire.
9. Farm ponds for stock water are maintained, and where these have been stocked with fish, many of them are being fertilized annually.
10. Field roads have been moved to better locations and maintained.

This has all taken place gradually and without fanfare but it is solid progress which is paying off now.

More than 700 Tishomingo County farmers have applied one or more of these soil conservation practices to their farms, and increased their income.

In the years to come, Soil and Water Conservation will grow into a millin-dollar business in Tishomingo County.

It is the one thing that everyone profits from because it creats new wealth.

Already we are being benefitted to the tune of tens-of-thousands of dollars annually. But, like the car that passes along the highway at night, it goes un-noticed. It is the little that so many landowners do each year and saves that adds up to so much.

The practice of saving what they have and adding to it as they can, is paying off for Conservation farmers in Tishomingo County.

Mrs. Austin Drake and Mrs. Ruby Campbell visited Dr. and Mrs. DeFoore in Florence, Saturday.

Proper Care MEANS Longer Wear

And one of the Most Important ways to care for your car, is to have it Lubricated by our Experts

REMEMBER TO FILL UP WITH GOOD GULF GASOLINE ! HIGHER OCTANE RATING MEANS MORE PEP. DRIVE IN TODAY!

GULF

GULF Service Station

E. E. MURRAH

Dial 5821 or 2661 Highway 72, Iuka, Miss.

CHURCH CALENDAR

North Iuka Charge
Rev James E Grisham, Pastor

First Sunday: Camp Ground, 11 a.m.; Rocky Springs, 7:00 p.m.

Second Sunday: Bethel, 2:30 p.m., Patrick, 11:00 a.m., Harmony, 7:00 p.m.;

Third Sunday: Rocky Springs, 11 a.m.; Patrick 6:30 p.m.

Fourth Sunday: Bethel, 9:30 a.m.; Harmony, 11:00 a.m.; Camp Ground, 7:00 p.m.

Liberty Church of Christ
Dennis, Mississippi
Paul Clayton, Minister

Sunday School 10 a. m. and preaching 11 a. m. each Sunday; preaching night 6 p. m. Bible Study Wednesday 7 p. m.

Oldham Baptist Church

Sunday School ..... 10:00 a.m.
Training Union ..... 7:00 p.m.
Thurs. Prayer Services, 7:30 p.m.
Services each 1st and 3rd Sundays at 11:00 a.m. and 8:00 p.m.

New Prospect Baptist Church
Rev. C. C. Cornelius, Pastor

Sunday School ..... 10 a.m.
Preaching every Sunday andSunday Night.
B. T. U. Sunday ..... 6:30 p.m.
Prayer Meeting, Wednesday 7:00

Iuka Baptist Church
Rev. R. J. Cooper, Pastor

Sunday School ..... 9:45 a.m.
Church Service ..... 10.55 p.m.
B.T.U. Sunday ..... 6:30 p.m.
Church Service ..... 7:30 p.m.
Prayer Meeting Wed. ... 7:30 p.m.

Tishomingo Methodist Parish
Wilson Flinn, Pastor

Preaching 2nd. Sunday, 11:00 a.m. and 7:30 p.m. 4th. Sunday, 11:30 a.m. & 7:30 p.m. M.Y.F., Sunday night, 7:00 o'clock.

Dennis

Preaching 1st. Sunday, 11:00 a.m. and 7:30 p.m. 3rd. Sunday, 11:00

Paradise

Preaching: 2nd. Sunday, 9:30 a.m. 3rd. Sunday. 7:30 p.m. 4th. Sunday, 9:30 a.m.

Rutledge Salem

Preaching 2nd Sunday 2:30; and 4th, Sundays, 2:30.

Mount Pleasant

Preaching 1st. and 3rd. Sundays, 2:30 p.m.

Bogg's Chapel

Preaching 1st. & 3rd. Sun. 9:30 a.m.

Burnsville Methodist Church

Rev. Bill Henson, Pastor
Church School every Sunday 9:45 a.m. except on Sunday, it follows worship.
Preaching services 1st Sunday 7 p.m.; 2nd Sunday, 9:45 a.m. 3rd Sunday, 11 a.m.; 4th Sunday, 9:45 a.m. Family Fellowship: 6 p.m. every Sunday evening.

Burnsville Pentecostal Church
Sister Alma Phillips, pastor

Sunday School each Sunday morning at 10 o'clock, worship at 11 a.m. and Thursday night, Young People's Meeting at 7, and Evangelist service, 7:30.

Riverton, Ala.
Rev. C. W. Newby, Pastor

Church service, 2nd Sunday at 11:00 a.m. and 6:30 p.m.
Sunday School ..... 10:00 a.m

Burnsville Church of Christ

Preaching 11:00
Communion 11:45

Mt. Joy Baptist Church

Sunday School 10:00 o'clock each Sunday

Berea Church of Christ

Sunday: Preaching, 9 a. m. by Hudson Nichols.
Bible Study: 10 a. m.
Sunday Night Bible Study: 6:30 p. m.

Poplar Springs Church

Bro. Travis Johnson. Pastor
Preaching every 2nd and 4th Sunday at 11 a.m.

Tishomingo Baptist Church

Rev. Eugene Tennyson, Pastor
Sunday School 10 a.m.; Preaching 11 a.m.; 7 p.m. every Sunday; Tuesday night 6:30 p.m.

Iuka Church of Christ

Hudson Nichols Minister
Sunday: Bible Study, 10:00 a.m.
Preaching, 11 a.m., and 7:00 p.m.
Wednesday: Bible Study, 7:30 p.m.

North Cross Roads
Bro. Odes Puckett, Pastor

Sunday School ..... 10:00 a.m.
Preaching Services 1st & 3rd Sunday at 11:00 a. m. B. T. U. 5:00

Mt. Vernon Baptist Church

Sunday School ..... 10:00 a.m.
Church services 1st and 3rd Sundays at 11:00 a.m. and 7:30
B. T. U. Sunday ..... 6:30 p.m.

Paden Baptist Church

Sunday School ..... 10:00 a.m.
Services 1st and 3rd, Sunday 11:00 a.m., Sunday night 8:00 p.m.
Prayer Meeting Wednesday night

SARDIS BAPTIST CHURCH

Regular meetings each 1st and3rd Sundays, 11 o'clock a.m., and preceding Saturday night at 6:30. Bro. W. C. Patterson, Jr., pastor. Sunday school every Sunday at 10 a.m.

New Salem Baptist Church

Bro. Charles Livengood, pastor
Sunday School, 10 a. m., preaching services, 11 a. m.; Sunday night service, 8:00 p. m., Training Union 7:00 p. m., Wednesday night prayer meeting, 7:00 o'clock.

Presbyterian Church

Services every 2nd Sunday of each month at 3 p.m.

Fairview Church

Bro. Farris Johnson, Pastor, Preaching each 2nd Sun. afternoon at 2 o'clock.

Episcopal Church
Church of Our Saviour
Rev. Sidney George
Services 3rd Sunday month at 3:00 o'clock

Tishomingo Church of
D. P. Sparks, Minister
Bible Study Tuesday
Preaching Every Sunday

Highland Baptist Church
Tishomingo, Miss.
Marvin Grubbs, Pastor
Sunday School, 10 a.m.; Training Union, 6:30 p.m.; B.
and prayer service Wed.
Worship service every 1st
11 a.m. and 7:30 p.m.

Burnsville Baptist Church
Rev. Joslin, pastor
Sunday School
Morning Worship
B. T. U.
Evening Worship
Mid-week Prayer Service

Iuka Pentecostal Church
Rev. Glynn D. Craine
Sunday School
Preaching
Sun. Night Youth
Evangelist Service
Wed. Night Prayer

Hubbard Salem
J. E. Quillen, Pastor
Preaching every 1st
11:00 a.m. and 7:30 p.m.

Pleasant Grove Church
Bible School
Worship
Preaching 2nd Sun.

Mt. Gilead Mission
Elbert Kenaum, Pastor
Sunday School 10 a.m.
Service 11 a.m., Baptist Course, 6:30 p.m. Worship 7:30 p.m.

Calvary Baptist Church
Sunday School
Church Services. 1st Saturday night, 7:00 p.m. days, 2:30 p.m.
B. T. U.
Prayer meeting Thursday 6:30 o'clock

South Iuka Parish
Rev. Charles Arnett, Pastor
First Sunday: 9:
11:00 Pleasant Hi
down;
Second Sunday:
green; 11:00 Snow
Spring Hill;
Third Sunday: 9:45
Hill; 11:00, Spring Hill;
Snowdown;
Fourth Sunday: 10:00,
green; 11:00, Snowdown;
Pleasant Hill;
Fifth Sunday: 11:00,
green; 7:30 p.m., Snowdown

Mt. Moriah Baptist
Rev. M. T. Brum
Sunday School
Preaching every 2nd and days at 11 a.m. and 7
Saturday night before and 4th Sunday.
Wed. night, Bible Study.

Bethlehem Baptist Church
Rev. W. C. Hamilton, Pastor
Preaching every 2nd Sunday morning at 9:30
2:30 in the afternon.

South Cross Roads Baptist
Sunday School each Sunday 10:00 a.m.
Preaching 1st and 3rd Sun.
11:00 a.m. and 7:00 p.m.
Midway week prayer
Wednesday 6:30 p.m.

Eastport Baptist Church
Bro. Bob Moritz, pastor
Sunday School
Worship services at 11
8 p.m. Training union

Margerum Methodist
Rev. C. W. Newby, Pastor
Church service, 2nd Sunday p.m. and 4th Sunday at
Sunday school each

Mt. Glory Baptist
J. L. Burcham,
Sunday School 10

Iuka Gospel Assembly
Rev. V. L. Osborne,
Sunday Bible Study
Evangelistic Services on Saturday and Sunday at

HEBRON CHURCH
Rev. W. E. Sharp, pastor
Sunday school 10 a.m.;
each 4th Sunday at 11 a.m.
er meeting each Thursday at 7 p.m.

Iuka Methodist Church
Rev. James McCafferty
Church School
Morning Worship
Methodist Youth Fellowship
Evening Worship
Wednesday Night

Rowland Mills Baptist
Eld. Marvous Phillips
Sunday School
Preaching will be
Morning at 11:00
night preceding at 6:30.

New Liberty Baptist
Bro. C. C. Perry,
Bro. Horace M. Credille, Pastor
Sunday school each Sun. at 10 o'clock; preaching 11 a.m.; Training Union day night.

CLUBS AND LODGES

American Legion Post no. 15, Iuka
Meets 3rd Thursday of each month.
Commander ..... Frank Crossett
Adjutant ..... Sam Traylor

Tishomingo Eastern Star
Time, 3rd Thursday evenings, 7:00
Betty Clemons —— Worthy Matron
Hower Meeks ..... Worthy Patron
W. R. Nettles ..... Secretary

Iuka Masons Meet
1st Saturday night of each month at 7:00 p.m. over Mrs. Hiett's Store.
Master ..... Gene Haines
Secretary ..... H. M. Biggs

Burnsville Chapter No. 359, O.E.S.
Order of the Eastern Star meets every First Thursday night of each month at 7:30 in the Masonic hall;
Worthy Patron ..... T. B. Woodruff
Worthy Matron ..... Lessie Newcomb
Secretary ..... J. J. Robinson

Iuka Eastern Star
Order of the Eastern Star every Third Tues each month at 7:30
Hall.
Mrs. Joy Curtis,
Willard Newcomb
tron, Mrs. Herman L.

Tishomingo Masonic
1st Monday evening month. 7:00 o'clock.
Hubert Anglin
W. R. Nettles

Iuka Lions Club
1st and 3rd Monday each month at 7:30 p.m.
President
Secretary

Pleasant Site
Meeting Saturday Sunday at 10:00
W. M.
Secretary

Burnsville Masonic Lodge
Worshipful Master, T.
ruff; Secretary, John W.

PLUMBING

WIRING MATERIALS

PHILLIPS HARDWARE

HEALTH and FUN at pool-side

Rest and relax! Swim in our beautiful pool—Hot Spring's first outdoor temperature controlled, year around pool. Social Hostess, Beautiful scenery, excellent fishing, all types of boating—Lakes Catherine, Hamilton and Ouachita. Golf at our nearby Country Club. Famed for fine food.

Take this opportunity to pep up and improve your health with the world-famous thermal baths. Find relief for nervous tension, aching muscles and stiff joints . . . even rheumatism and arthritis. You can go from your room in robe and slippers to the bathhouse in hotel. Hot Springs is America's only health resort with natural thermal waters under the regulation of the Dir. of Nat'l. Pk. Service, U.S. Dept. of Interior.

HOT SPRINGS NATIONAL PARK

SCHEDULE OF PICTURE SHOWS AT AREA THEATRES

Belmont Theatre

SHOW TIME: Week days, 7:30 p.m.; Saturday Matinee, 1:30 p.m.; Saturday night, 7:00 p.m.

Friday and Saturday, July 22-23
"MY DOG BUDDY"
starring London, Famous Dog Star

Late SHOW Saturday Night at 9:30 o'clock:
"THE BAREFOOT MAIL MAN"
starring Robert Cummings and Terry Moore

Monday and Tuesday, July 25-26
"THE LAST VOYAGE"
starring Robert Stack and Dorothy Malone

Wed., Thurs., and Fri., July 27-28-29
"WHO WAS THAT LADY"
starring Tony Curtis and Janet Leigh

Iuka Drive-In Theatre

SHOW TIME 7:30

Friday and Saturday, July 22-23
"TENSION AT TABLE ROCK"
starring Richard Egan and Dorothy Malone

Monday and Tuesday, July 25-26
"3 MURDERESSES"
starring Mylene Demongeot and Alain Delon

Wednesday and Thursday, July 27-28
"THE BIG CIRCUS"
starring Victor Mature

Friday and Saturday, July 29-30
"THE MYSTERIANS"
starring Kensi Sahara

Mary Drive-In

Cherokee, Alabama

Friday and Saturday, July 22-23
"SHANE"
starring Alan Ladd and Jean Arthur

Sunday and Monday, July 24-25
"TARZAN, THE APE MAN"
starring Denny Miller

——CLOSED TUESDAYS——

Wednesday and Thursday, July 27-28
"THE GENE KRUPA STORY"
starring Sal Mineo and Susan Kohner

and Mrs. John A. Brown of ville spent the week end here his mother, Mrs. Donna Brown Brown returned home with for an indefinite stay.

s Ann Puckett, who is enroll- nurse's training in Tupelo, the weekend with her par- Rev. and Mrs. Odus Puckett mily.

County Agent's Notes

By P. B. Stricklen
MSU Extension Service

Fall and Winter Dairy Feeding

Probably the most pressing need on our dairy farms is to balance numbers of cows with the feed supply.

Pasture feed for dairy cows will come from such temporary crops like millet or sudan; then from oats or other winter grasses or small grains. Some grazing will be had from permanent pastures, but this does not do much to stimulatte milk production or hold up high production.

The hay crop is short. Make the most of it. Cut it while young and tender. Cure it properly. Make up in quality what you lack in quantity.

Silage should be used along with hay. Feeding plenty of hay and silage along with good grazing will make up the bulk of the feeding ration. Then feed the higher priced grain or concentrate according to individual protection of the cows.

Protect Hens From Heat

Give those birds plenty of fresh cool water. This is the first requirement toward beating the heat in the poultry house. Turn lights on poultry house so birds can eat during cool part of the day. Disturb the birds as little as possible.

In periods of extreme heat, you may have to use mist sprayers, fans, cracked ice or wet litter to help bring down the temperature.

Cotton Insect Control

Protect that cotton from boll weevils and boll worms. Check your fields. Poison when needed.

But don't waste insecticide. Put down the amount of material recommended no more or no less. Put the poison where it will do the job. Hit or miss spraying or dusting costs you money and it does not give control of the "bugs."

Check with your local county agent for detailed information on what to use, when and how to use it. Always follow directions on the label of all insecticides.

Don't get careless with insecticides. They are dangerous. Treat insecticides with respect and make them do the job for which they are intended.

The Fair Officials are in the process of trying to improve our fair grounds. One request the people have made is to try to provide toilets at the fair Grounds. Since our funds are limited, we are wondering if someone in the county has some good WPA privy toilets you have abandoned that you would donate to the Fair Grounds for the moving, If so, please contact the County Agent's Office.

Feeder Pig Sale

Don't forget the Feeder Pig Sale today (Thursday) at Booneville. The sale begins at 1:00 p. m. Location of the sale is the 4-H Club Barn near the swimming pool. Everyone is invited to attend this sale.

Last Line

If most of the folks in the United States would do a few simple things they know they ought to do, most of our problems would take care of themselves.

THE BIBLE SPEAKS

International Uniform Sunday School Lessons

DR. KENNETH J. FOREMAN

Material: Hosea 1:1 through 4:8; through 6:6.
Great Reading: I John 5:16-21.

Steadfast Love

Lesson for July 24, 1960

NG AGO there lived a man by the name of Hosea. God had him for a prophet, but aps Hosea did not know this after his tragedy. For he went ough a great tragic experience, of a sort that cannot simply ossed into memory's trash- et and forgotten. Hoseas ex- nce was one that left scars his soul.

Woman In His Life

osea's story, told in the first of the book which bears his e, is a puzzling one as it ds, and it remains a puzzle when it is reconstructed. t follows now is a very widely pted interpretation of that y, though no rpretation is nd mistakes. here was a an in Ho- 's life; her e was Gomer, m the same elite people himself. It is r that he d her, and she bore him children. The es of the children, however, gest that all was not well in household. The oldest child named Jezreel, the name of a known fortress city of those s. There was nothing odd about way of naming children. hen the second child was born, a (still not yet a prophet) her a curious name. It sounds ge in English; it was much strange in Hebrew, the lan- e Hosea spoke. Lo-Ruhamah, Mercy" was the little girl's e.

Dr. Foreman

's Bitterest Cup

d Hosea give that innocent that gruesome name because ad discovered that his Gomer a woman without mercy? If d, the third baby bore a name e sinister still. It was a little and Hosea named him Lo- mi—"Not My People" or "No d of Mine." He had lost all be- that his wife was any longer to him; in fact he publicly nded her by giving the child name. Gomer did what you t expect: she left him with the dren, and he had the three of m to bring up by himself, try- to be father and mother both.

Woman In The Slave Market

ong afterwards, Hosea found a man in the slave market and ght her and brought her to his e. The interpretation of the y which we are following takes woman (not named in the e story) to be no other than lost Gomer. It is very likely she was. It would be a delicate tatement not to give her name, for had indeed sunk very low, as story shows. If it was Gomer, enough, then Hosea had dis- ered something besides his er bride. He had discovered in own heart a love which bridged he rifts and chasms that a way- d woman's merciless selfish- had cut across the fair face heir happiness. He discovered a which was stronger and more ing than anything.

e of God

ther writers in the Old Testa- t speak to us of the love of but the word they used has been mistranslated, or play- down in the translating. The new word is now (in the Re- d Standard Version) given its ful meaning: Steadfast Love. translators worked hard to one word that would say what Hebrew word says, but they d not find one. So "steadfast it is. Hosea's experience ght him two things. One was depth of his own love, as we just saying. The other was depth and endurance of god's Hosea, who became known as ophet, but never fully recover- m the shattering experiences his early life, always spoke of and Israel as husband and Just as Gomer had been un- ful to him, so the nation of had been unfaithful to God. just as Hosea's love was so fast that he could take back care for a horribly damaged er, so Gods love is steadfast in of his Israel's sins. Yet—we not suppose that Hosea, once wife was at home again, did not what she did; and we must be- that God, though he loves the er, hates the sin.

How pretty you are, framed in this huge collar of fine-skin natural mink*! What high-fashion hand-picked stitching and diamond design push-up sleeves! All with the famous Betty Rose craftsmen tailoring. Come choose from Autumn's luscious new colors in elegant Juilliard 100% imported cashmere: Driftwood/Autumn Haze Mink, Maple Sugar/Autumn Haze Mink, Vicuna/Autumn Haze Mink, Blue/Cerulean Mink, Grey/Cerulean Mink, Black/Black Mink.
Sizes 8 to 18.
*Origin: United States
$159.00 with Fur Collar
$100.00 without Collar
mink-lavished affordable luxury cashmere
Betty Rose
Buy Now And Use Our Lay-Away-Plan
MARY MASSEY SHOP
Phone 3762 Iuka, Miss

Thinking of building?

We'll help you all the way...
Building a new house can be a pain or a pleasure. It depends a great deal upon getting started right with the right builder, and at the right price. Supplying materials for new houses is a big part of our business. So we know how to keep you happy. And we know the skilled people who can build the best house for the money for you. We suggest that you begin with us. There's no charge for our planning and advisory services.
DESIGN HELP
QUALITY MATERIALS
FINANCING
CONTRACTOR ASSISTANCE
IUKA BUILDING SUPPLY CO.
Phone 2641 Iuka, Miss.

GOLDEN

Lee Patterson was carried back to Northest Miss. Hospital at Booneville last Saturday. He was released and brought home, but became worse the same day and had to be admitted again. He is recovering from major surgery, which he underwent June 20th. Mr. Patterson has been seriously ill for more than 2 months. His many friends hope that he will soon be better and able to return home.

Luther and Arthur McClung of Tishomingo, Mrs. Ollie Fleming of Dennis, and Mr. and Mrs. Olen Patterson spent Sunday with Mr. and Mrs. Ershel Patterson and family.

Mr. and Mrs. Wallace Patterson and boys of Red Bay, Roaf Bragwell and Billy of Russellville, Mesdames Olen Patterson, Ershal Patterson, and Ollie Fleming visited Mr. and Mrs. Bryan Hargett Sunday afternoon.

Mr. and Mrs. W. L. Harris and Miss Vela Patterson accompanied Mr. Lee Patterson to Booneville hospital Saturday afternoon.

Miss Vela Patterson is staying with relatives while her father is in the hospital.

Mt. Glory

Mr. and Mrs. D. M. Buchanan and boys have returned to their home in Memphis after a 3 weeks' vacation. They spent one week in Washington, D. C., with Mr. and Mrs. Herbert Sartain. They were accompanied on their trip by Mr. and Mrs. R. T. Keith and Jerry. Mr. Buchanan is with the Kimberley-Clark Co. where he has been employed since 1949.

W. B. Luttrell has been visiting his daughter, Mrs. G. R. Page, and Mr. Page, for the past two weeks.

Ronnie Edmondson of Memphis spent last week in the home of Mr. and Mrs. Houston Luttrell.

Mr. and Mrs. J. D. Keith and Mr. and Mrs. Thadis Keith and family were Sunday dinner guests of Mr. and Mrs. D. M. Page.

Mrs. W. M. Solomon is a patient in the Tishomingo County Hospital. She underwent surgery there. Everyone wishes for her a speedy recovery.

Mrs. W. H. Page is improving nicely after sustaining a badly burned hand.

The revival meeting will begin at Mt. Glory the 2nd Sunday in August. Rev. Robinson of Fulton will be the visiting evangelist. The public is cordially invited to attend each service.

Glad to report the pastor is improving nicely after undergoing surgery. We hope he will soon be back at church with us. He plans to be back during the revival meeting.

AT SQUAD DEMONSTRATION TEAM—This team from the local unit of the Mississippi National Guard, 2nd BG, 155 Inf., was picked to give a special demonstration to visiting generals and other dignitaries at the recent summer encampment of the 31st Infantry (Dixie) Division at Fort McClellan, Ala. Demonstrating the 105-mm rifle, recoilless, are, left to right, SP/4 Hoyle W. Berryman, SP/4 Roy B. Gist (looking through the sight), SP/4 Hoyle W. Frederick (head hidden behind the rifle barrel), and Sgt. P. L. Oaks, squad leader, at the jeep wheel. The local Guard Unit has two active anti-tank squads, both of which were participants in the Ft. McClellan training camp, June 26 to July 10.

FLOWERS
For All Occasions
Novelties—Gifts—Potted Plants
IUKA FLOWER SHOP
Mrs. Tressie Gober Karen Gober
Phone 3081, Hwy. 72W Iuka, Miss.

DON'T EXPERIMENT BE SURE!
YOUR HOME DESERVES THE BEST . . .
PAINT WITH TRUE'S PAINTS
Cutshall Furniture Store
IUKA, MISSISSIPPI

EAT MERCER PIES & CAKES
H. B. CARMICHAEL

BABY CHICKS
J. G. DAVIS FARM SUPPLY
Phone 4261 —— Iuka

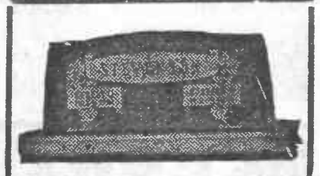

We carry the largest display of Georgia Marble and Granite in this area. Why take chances of buying out of a book. See the monument that will be erected by calling us collect at 5101 Corinth. Transportation will be furnished to and from our display yard. We can save you money and terms are available on any monument you select.
Perkins Monument Co.
1023 Foote St.
Corinth, Miss.

See the Chevy Mystery Show in color Sundays, NBC-TV.

FAMILY PUTS 2,000 MILES A MONTH ON CORVAIR THINKS IT'S MARVELOUS
GAS MILEAGE "OUT OF THIS WORLD"
Mr. and Mrs. Richard Kahelin of Plant City, Florida, couldn't be happier with the way their new Corvair has worked out as a combination family and business car. On their newspaper distribution route alone they travel more than 400 miles a week over all kinds of roads. Little wonder they're so pleased with the gas mileage they've been getting —"at least twenty-three miles to the gallon with an automatic transmission . . . and we've had no trouble with our Corvair." The Kahelins have equally good things to say about Corvair's easy-going comfort and unique convenience features. They especially like the way the fold-down seat doubles as a built-in baby sitter.
DRIVE A CHEVY CORVAIR
FOR ECONOMICAL TRANSPORTATION

Corvair 700 4-Door Sedan
If you haven't driven it yet, you don't know what a delight driving can be. Its steering, response, traction and roadability are unique because it's a unique car —the only U.S. car with an air-cooled airplane-type rear engine, transaxle and independent suspension at all four wheels. Be in on the know. Find out what delightful differences this advanced design makes.
corvair FOR ECONOMICAL TRANSPORTATION
See your local authorized Chevrolet dealer for economical transportation
Counce Chevrolet Company
Highway 72-W Phone 2511 Iuka, Mississippi

SNOWDOWN

Mr. and Mrs. Haden Moore and family, and Mr. and Mrs. Jerry Moore of Detroit, Mich., have returned home after spending several days here with relatives.

Mr. and Mrs. Charlie Thomas and son, Jim, have returned to their home in Memphis after spending several days here.

Mr. and Mrs. Lloyd Daniel of Cleveland, Ohio, visited Mr. and Mrs. Jim Yarber and Mr. and Mrs. Robert Moore last week.

Mr. and Mrs. Luther Browning of Burnsville spent Saturday night with Mr. and Mrs. Martin Browning.

Miss Jo Moore of Greenwood, Miss., and Leroy Moore of Memphis spent the weekend with Mr. and Mrs. Roy Moore and boys. They also visited Mr. and Mrs. John Yarber and daughter, Peggie.

Sorry to report Mrs. Lester McKee's mother, Mrs. Eula Dennington, is confined in the Corinth hospital with a broken hip. Mrs. McKee remains with her.

A number of new homes are going up in the community. Mrs. Pickins is building a new home near Mr. and Mrs. Owen Moore, Mr. and Mrs. Hamp Watson have almost completed their home, the new house across from Mr. Woodrow Cornelius is almost finished, Mr. and Mrs. Lucian McMahon are building a home near Eff Curtis Mr. and Mrs. Roberts are building a nice home at the Jim Lomenick place, and 3 new homes are being erected on the Mose Dees place, formerly known as the Jim Haines place.

The revival will begin at Snowdown on the fifth Sunday, July 31. Rev. Charles Arnett will do the preaching. We invite you to make plans to come out and worship with us.

Sunday visitors of Mr. and Mrs. M. C. Layton and Janette were Mr. and Mrs. Clyde Goode and baby, Mrs. Mary Lou Goode, all of Sheffield and Mr. and Mrs. J. H. Brown and girls.

Mr. and Mrs. Troy Dickerson of Glenn visited Mr. and Mrs. Marvin Browning Saturday night.

Mrs. James Weatheres and boys spent Sunday night with Mr. and Mrs. C. C. Cook. The boys remained for a longer visit.

Mr. and Mrs. C. C. Cook are the proud grandparents of a new grandson. The baby was born to Mr. and Mrs. Larry Cook. Mrs. Cook is with her parents in Sheffield and Mr. Cook is with the U. S. Navy.

Glad to report that Mr. Ernest Hampton is able to be home from the hospital.

There will be preaching services at Snowdown each 4th Sunday at 11 o'clock. Come be with us.

CHEROKEE

By Josephine Benson

Mr. and Mrs. Robert Davenport and grandsons, Robert Steven and Walter Leon left here the first of July for a visit with their son and daughter-in-law, Mr. and Mrs. Robert Clayton Davenport in Waxahachie, Texas. They also visited friends in Austin, Texas, and Mexico.

Dan Seager returned home Wednesday after undergoing surgery at the Campbell clinic in Memphis.

Alvin Williams returned home Monday night from a visit with his brother, Charles Williams and family in Garland, Texas.

Mrs. W. J. Duncan has returned to her home in Sheffield from a visit with relatives in Wylie, Texas. Mrs. P. F. Brooks of Wylie, Texas, accompanied Alvin Williams and Mrs. Duncan home for a visit.

Cayla Denton is visiting her sister, Mrs. Earl Lair and family in Paris, Tenn.

Mr. and Mrs. Don Stephenson returned to their home in Bridgeport Sunday from a visit with Mrs. W. S. Adams, Sr., and Mrs. W. A. Finley.

Mrs. Howard Beasley is a patient in the Colbert Hospital.

Dave Bolton returned to his home in Russellville Friday from a visit with Mr. and Mrs. Marvin Bolton.

Mrs. Beulah Huston of Tuscumbia is home after a visit with her cousin, Mrs. Minnie Crostwait.

Mr. and Mrs. Eugene Moore and family of Lawrenceburg, Tenn., visited his mother, Mrs. Annie Moore, in the home of his grandparents, Mr. and Mrs. Will Brown.

Friends of Mrs. Minnie Parham will regret to learn she is seriously ill at the home of her daughter, Mrs. Macon Askew and Mr. Askew.

Mrs. Leslie Williams has returned home from a visit with ther son and daughter-in-law, Mr. and Mrs. Leslie A. Williams, Jr., in Detroit, Michigan.

Mrs. James L. Weathers of Birmingham visited Mrs. Josephine Benson Monday afternoon.

Mr. and Mrs. Aaron Parsons of Colbert Heights visited her mother, Mrs. Mary Gibbs, Sunday afternoon.

Mr. and Mrs. Robert Davenport returned home yesterday from a visit with Mr. and Mrs. Robert Clayton Davenport in Waxahachie, Texas. Their granddaughter, Cynthia June, returned home with them for a visit.

Fred P. Hughston spent the week end with Roy Hughston and Mr. and Mrs. Bill Hughes at Colbert Heights.

Frank Fuller of Chicago visited his father, Joe Fuller and family here last week.

People, Spots In The News

BANANAS may ride happily in this seagoing cushion-of-air craft, built for fruit company use carrying bananas from plantations to port in the Cameroons.

TOPPING world pole vault record with 15-9¼ at Olympic final tryouts is husky Don Bragg of U.S. Army.

SITTING PRETTY at Silver Springs, Fla. is Celeste Sanchez, a University of Florida student.

PAINLESS SLAUGHTER lies ahead. Cardox Division of Chemetron Corporation reports most hogs slaughtered under new federal law will be "anesthetized" with carbon dioxide first.

Bunny McNeely Celebrates 13th Birthday

Mr. and Mrs. J. E. McNeely entertained their daughter, Bunny, on her 13th birthday with a party Thursday, July 14. The party was held at the beautiful lake shore cottage grounds of Mr. Cecil Wilson on Pickwick Lake.

Bunny and her guests spent an enjoyable evening swimming, boat riding and water skiing. Wieners and marshmallows were roasted over an open fire. Homemade cake and cokes were also served.

Johnny Brown helped chaperon the following who celebrated with Bunny; Nellie Ruth Murrah, Deanna Foote, Terry Ray, Judy Gann, Susan Edmondson, Jerry Holly, Carrie Ruth Ramsey, Junior Rhodes, Suzanne Taylor, Frankie Rorie, Patsy Horne, Randle Mansell, Martha Lynn Vickers, Sammy Don Parsons Travis Enlow, Pauletta sey, Marsha McRee and D Neely.

PERSONALS

Visiting in the home of C. Wilson this week are Mrs. Walter H. Tietjen Walter, Jr., of Rochelle, kie Donelson of Monroe ticut, Mrs. J. B. Hornbeak Rouge, La., and Mrs. Co dy of Athens, La.

OUR FRATERNAL LIFE PROTECTION

COSTS LESS! OFFERS MORE!

"THE FAMILY FRATERNITY"

WOODMEN OF THE WORLD

Omaha, Nebraska

Phone 5513 We Deliver

FOR YOUR NEXT ORDER

FLOWERS

POTTED PLANTS—CORSAGES

CUT FLOWERS

Funeral Arrangements

MRS. RUSSELL MEDLEY, Owner

MEDLEY FLORIST

Hwy. 25 N. Iuka, Miss.

EXPERT WATCH REPAIR

All work checked by Watch-Master to Assure Accuracy

Only Genuine Factory Parts Used • ALL WORK GUARANT

ROBBINS JEWELRY—Iuka, Miss

Your dealer for •ELGIN •LONGINE •BULOVA and

• WHITNAUR WATCHES —— • KEEPSAKE DIAMON

LIBERTY

ALWAYS BUY THE BEST FOR LESS

Iuka, Miss. Phone 4211

We reserve the right to limit quantities. None sold to dealers.

Prices herein effective Thursday, Friday, Saturday and Monday, July 21 through 25.

CAKE MIX

SWANSDOWN

White, Yellow or Devil's Food

Box 25c

Jell-o Assorted Flavors 3 Pkgs. 19

COFFEE FOLGER'S INSTANT 6-oz. jar, 79c; 10-oz. jar 1.39 1-lb. Can 67

SNOWDRIFT The Wesson Oil Shortening 3 lb. Can 59

ICE CREAM Jersey Gold ½-gal. 59

BABY FOOD Heinz Strained Gerber's Strained 3 reg. Jars 29c 3 Reg. Cans 25

JUMBO PIES Chocolate, Coconut, or Banana Box of 12 pies 39c

WOODBURY LOTION $1.00 size Only 39c

EGGS Grade "A" Large Doz. 39c

BREEZE or Silver Dust Giant Size 69c Large Size 29

GROUND BEEF Ground fresh daily 3 lb. pkg. 1.29 1-lb. pkg. 45

RIB or BRISKET STEWING BEEF lb. 31c

MISS LIBERTY OLEO 2 lbs. 29

PEANUT BUTTER Holsum Quart 49

LIPTON TEA ¼-lb. box 35c 16-Count Tea Bags 23c

KRAFT'S B-B-Q SAUCE 28-oz. Bottle 45c

SUNSHINE KRISPY CRACKERS 1-lb. Box 25c

MEMBER CO-OP RGA STORES FOR BETTER LIVING

We Deliver Phone 5111

BROUGHTON'S GROCERY & MARKET

PRICES EFFECTIVE JULY 21 THRU JULY 25.

MIX'EM OR MATCH'EM

DEL MONTE Fruit Cocktail 303 Can

BAMA MAYONNAISE Pt. Jar

SNIDERS CATSUP 20 oz. Bottle

RUSTIC KIEFER PEAR HALVES 2½ Can

4 FOR $1.

DIXIE BELLE CRACKERS Lb. Box

SCOTS TOWELS 50 ft. Roll

DIAMOND WAX PAPER 100 ft. Roll

LIBBYS VIENNA SAUSAGE 4 oz. Can

5 FOR $1.

ALL MEAT GROUND BEEF Lots of Lean Lb. 49c

GOLDEN RIPE BANANAS lb. 10c

SUNKIST LEMONS ea. 2c

TEA LUZIANNE With FREE Glassware ¼-lb. Box 29c

SUNGOLD OLEO lb. 9c with $2.00 Additional Purchase

PARAMOUNT HAMBURGER PICKLES Qt. Sliced 29c

We Reserve The Right To Limit Quantities